



PVCS Version Manager

Web Client User's Guide

Copyright © 2019 Micro Focus or one of its affiliates.

The only warranties for products and services of Micro Focus and its affiliates and licensors ("Micro Focus") are set forth in the express warranty statements accompanying such products and services. Nothing herein should be construed as constituting an additional warranty. Micro Focus shall not be liable for technical or editorial errors or omissions contained herein. The information contained herein is subject to change without notice.

Contains Confidential Information. Except as specifically indicated otherwise, a valid license is required for possession, use or copying. Consistent with FAR 12.211 and 12.212, Commercial Computer Software, Computer Software Documentation, and Technical Data for Commercial Items are licensed to the U.S. Government under vendor's standard commercial license.

Product version: 8.6.2

Last updated: August 16, 2019

Table of Contents

<i>Chapter 1</i>	Version Manager Web Client Basics	7
	Introducing the Version Manager Web Client.	8
	Version Manager Web Client Features.	8
	Version Manager Web Client Components	9
	Using the Version Manager Web Client with Version Manager	9
	Using TrackerLink (Tracker) with the Version Manager Web Client	11
	Using TrackerLink	11
	Using SourceBridge (TeamTrack) with the Version Manager Web Client	13
	Using SourceBridge	13
	Using the Version Manager Web Client with Previous Releases	15
	System Requirements	16
<i>Chapter 2</i>	Getting Started	17
	Connecting to the Version Manager Web Client	18
	Logging In to a Project Database	18
	Regular Login	19
	Single Sign On / Common Access Card Login	20
	Changing Your Password.	21
	Switching Users.	22
	Logging Out of a Project Database	23
	Managing the Web Client Applet	24
<i>Chapter 3</i>	Navigating the Interface	25
	Version Manager Web Client Panes	26
	Working in the Project Pane	26
	Working in the Content Pane	26
	Working in the Revision Pane	27
	Working in the Menu Pane	29
	Working in the Status Pane	31
	Selecting Items	32
	Moving Items	32
	Renaming Items	33
	Deleting Items.	34
	Reviewing Item Properties	35
	Filtering Your View	36
	Viewing Files Recursively	37

	Filtering by Locker	37
	Filtering by Wildcard Filename	38
	Filtering by Version Label	40
	Filtering by Promotion Group	41
	Filtering by Comparing Two Version Labels	42
	Filtering by Comparing Two Promotion Groups	44
	Filtering by Comparing a Version Label and a Promotion Group	46
	Viewing All Versioned Files (No Filter)	48
	Summary of regular-expression constructs	49
Chapter 4	Customizing Your Environment	51
	Setting Version Manager Web Client Options	52
	Default Version Manager Web Client Options	52
	Setting Number of Items per Page	53
	Specifying a Delimiter for Items Entered in Fields	53
	Defining Check In/Check Out Options	54
	Defining Revision Lookup Behavior	55
	Including Subprojects in Project Operations	55
	Dismissing Results Dialog Boxes after Successful Action	56
	Setting Your Default Editor	56
	Specifying a Difference or Merge Tool	57
	Passing Options Based on Ignore White Space	59
	Setting Workspace Properties	60
	Setting Your Workspace	60
	Setting Your Workfile Location	61
	Defining the Default Revision	62
	Enabling Automatic Branching	62
	Defining the Default Promotion Group	64
Chapter 5	Comparing Files	67
	About Comparing Files	68
	Viewing Differences	68
	Interpreting Difference Results	70
	Difference Examples	71
Chapter 6	Merging Files.	73
	About Merging	74
	Merging Terms and Definitions	74
	The Merge Process	75
	Selecting a Base File	75
	Merging Files in Windows or UNIX	75
	Interpreting Difference Results in Windows	79
	Placeholders	79
	Conflicts	80
	Interpreting Difference Results in UNIX	81
	Placeholders	82
	Resolving Conflicts Between Files in Windows	82
	Resolving Conflicts Between Files in UNIX	83

Appendix A: Naming Conventions and Restrictions	85
General Naming Conventions and Restrictions	86
Prohibited Characters for Files and Directories	86
Naming Considerations for Cross-Platform Environments	86
Specific Naming Conventions and Restrictions	87
Index.	89

Chapter 1

Version Manager Web Client Basics

Introducing the Version Manager Web Client	8
Version Manager Web Client Features	8
Version Manager Web Client Components	9
Using the Version Manager Web Client with Version Manager	9
Using TrackerLink (Tracker) with the Version Manager Web Client	11
Using SourceBridge (TeamTrack) with the Version Manager Web Client	13
Using the Version Manager Web Client with Previous Releases	15
System Requirements	16

Introducing the Version Manager Web Client

The PVCS Version Manager web client is the web-based client component of Version Manager that allows you to access Version Manager projects via the Internet or intranet. The Version Manager web client works with the Version Manager Server, the web-based server component of Version Manager.

With the Version Manager web client, you can use your web browser to view detailed information about projects and archives, and to perform such tasks as checking in and checking out files, managing locks, version labels and promotion groups, and running reports.

Because the Version Manager web client allows you to access Version Manager projects from any connected point on the Internet or intranet, it's ideally suited for remote users, mobile users and users in web-intensive environments, such as members of Internet programming and content development teams.

In addition, the lightweight web browser interface offers the benefits of a very low cost of maintenance for users and administrators in all environments.

Version Manager Web Client Features

The Version Manager web client provides the essential end-user version control features of Version Manager. It is designed for users who do not need access to administrative features.

The Version Manager web client online help provides detailed procedures for using these features.

The Version Manager web client provides the following features:

- **Add Workfiles.** Add one or more workfiles to a project database or project. You can also add an entire directory with subdirectories, which becomes a project with subprojects in the project database.
- **Create Projects.** Manually create new projects with a different directory structure than the existing workfile structure.
- **Check in and Check out.** Check files in to and out of archives.
- **Get.** Get copies of revisions without checking them out.
- **Lock and Unlock.** Lock and unlock revisions of files.
- **Version Labels.** Assign, change, and delete version labels.
- **Promotion Groups.** Promote revisions, and to assign, change, and remove promotion groups.
- **History Reports.** Run reports that show detailed information on archives.
- **Difference Reports.** Compare two revisions or two workfiles, or compare a workfile and a revision.
- **Merge Files.** Merge two revisions or two workfiles, or a workfile and a revision.
- **Options.** Set default dialog box and display options.

- **Copy and Move.** Copy or move versioned files between projects in a project database.
- **Workspaces.** Set, create, rename, and delete public or private workspaces.
- **Rename.** Change the names of projects and Version Manager 5.3/6.0 folders in the interface.
- **Delete.** Remove projects, Version Manager 5.3/6.0 folders, and versioned files from the interface.
- **Change Password.** Change the password you use to log in to a project database. This also changes your password in Version Manager if an Access Control Database is in place.

Version Manager Web Client Components

The combined services of the Version Manager Server component, a supported web server, and the Version Manager web client component provide access to your archives via the Internet or an intranet.

Before you can use the Version Manager web client, your products administrator must install the Version Manager Server component on a system that is running a web server. Once the Version Manager Server is configured for use with Version Manager projects, you can log into the Version Manager web client interface and view detailed information about projects and perform actions from within your web browser.

Using the Version Manager Web Client with Version Manager

You must use Version Manager to perform all administrative tasks on project databases. Administrative tasks can include creating and configuring project databases or roots, defining security, and setting up promotion models.

Most end-user tasks in the Version Manager web client, such as checking out files or adding workfiles, follow the same procedures as those in the Version Manager desktop client. These procedures are documented in the Version Manager Web Client online help. However, some differences do exist for tasks involving version labels and promotion groups.

Version Labels and Promotion Groups

When working with version labels and promotion groups in Version Manager, you choose the specific operation you want to perform from the menu. For example, you choose Actions | Version Label | Assign to assign a version label or Actions | Promotion Group | Remove to remove a promotion group.

In the Version Manager web client, you perform all operations with version labels and promotion groups by selecting the Label button or Promote button on the Actions menu. At the top of the Version Label or Promotion Group dialog box, you select which operation you want to perform. The contents of the dialog box change with your selection.

For example, if you select Actions | Label, the dialog box appears as below. By default, the **Assign** option is selected and the contents of the dialog box correspond to that operation.

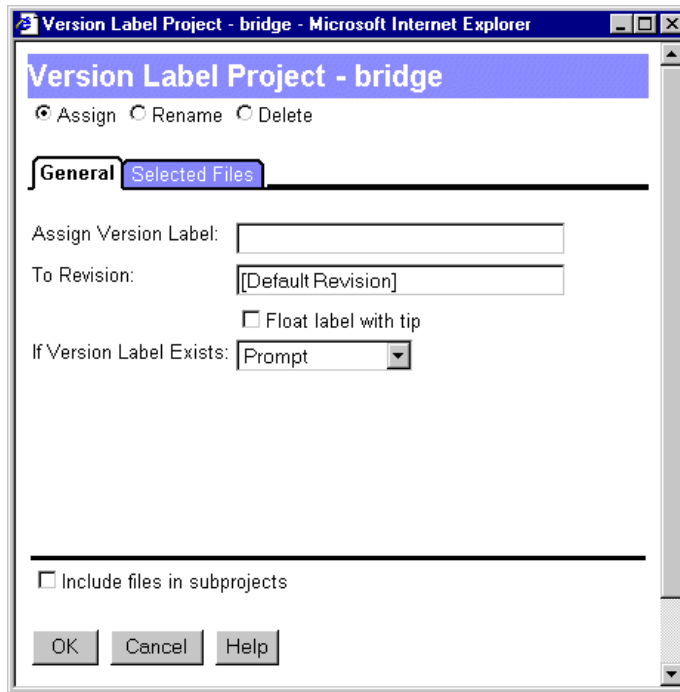

NOTE It is best practice to use version labels that do **NOT** look like revision numbers.

If you select the **Rename** option, the contents of the dialog box change:

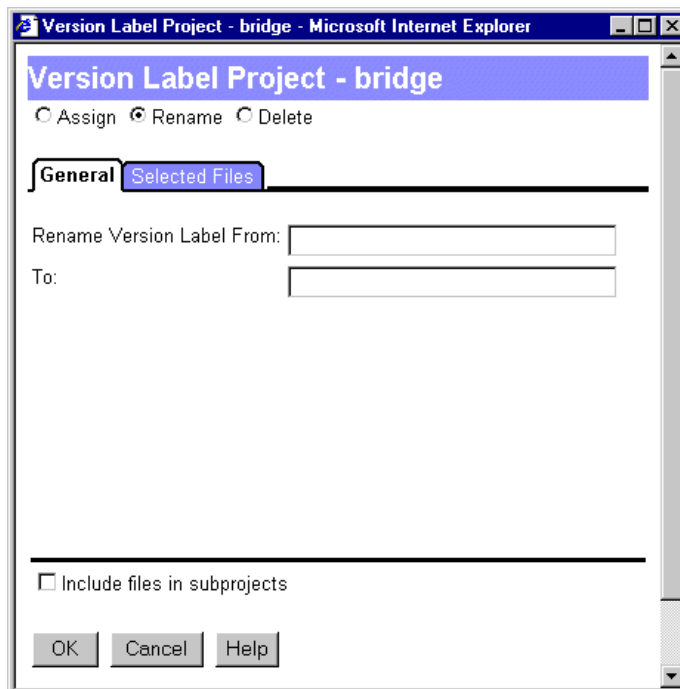

Using TrackerLink (Tracker) with the Version Manager Web Client

You can use TrackerLink in the Version Manager web client or desktop client to associate workfiles with issues in Tracker. Use TrackerLink as a tool to bridge Tracker and Version Manager. When checking in, checking out, locking, or adding workfiles, you can associate those workfiles with issues through the TrackerLink Workfile Association dialog box.

Configuring
TrackerLink

Before you can use TrackerLink, your administrator must:

- Configure TrackerLink options. See the *Administrator's Guide*.
- Associate the servlet for your Version Manager project database with the URL of a Tracker database. See the *Administrator's Guide*.



Using TrackerLink

Use TrackerLink to associate issues with workfiles when you:

- Check out a file
- Check in a file
- Lock a file
- Add new workfiles

If your settings do not automatically log you in to Tracker, you will be prompted for your login information when you associate workfiles.

To associate an issue with a workfile on check in, check out, adding workfiles, or on locking a file:

- 1 Select the files you want to associate with issues.
- 2 Make the check in, check out, add workfiles, or lock request.

- Click the **Associate Issues** button on the Check Out, Check In, Lock, or Add Workfiles dialog boxes. The TrackerLink Workfile Association dialog box appears.

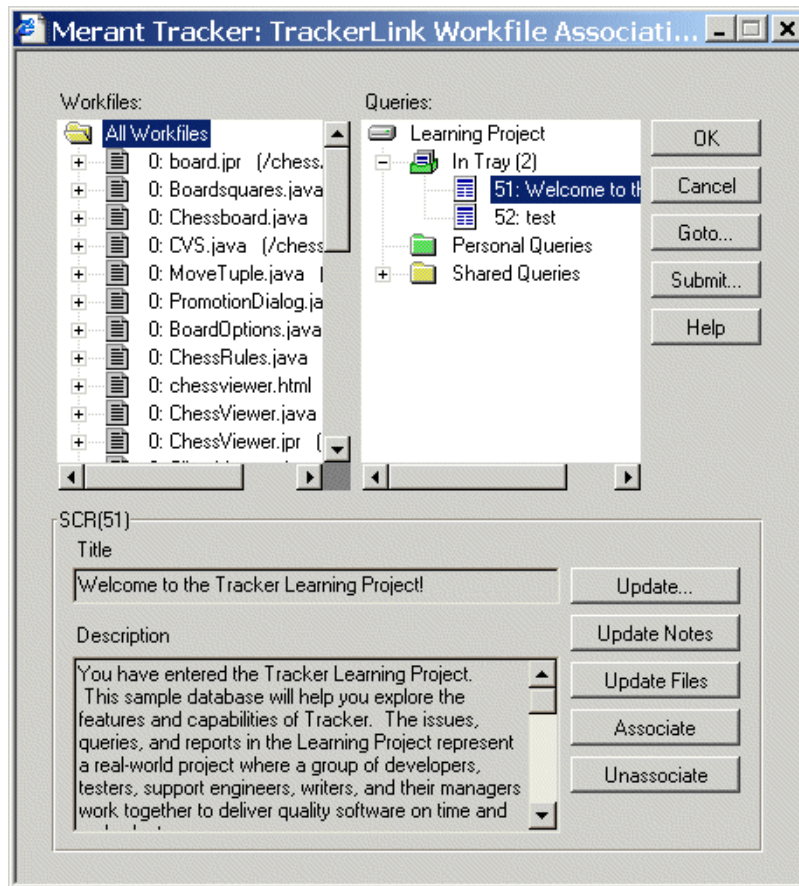

- Select a query from the **Queries** pane to run a query to find and select the issues to associate with your workfiles or find them in the In Tray.
- From the **Workfiles** pane, select the files to associate with an issue.
- Double-click the first issue number to associate with your workfile. This associates that issue with the workfile, and the number that appears to the left of the workfile name increases by one. You can also choose the **Associate** button to associate the issue and your workfile.
- Double-click the workfile name to see the currently associated issues. If its title and description appear, the issue is currently selected.
- If you change your mind about a particular association, you can:
 - Double-click the issue number in the Workfiles pane to unassociate it.
 - Select the issue and click the Unassociate button.



NOTE You can associate several files with one issue at the same time, but you can not select a query and associate all of its matching issues with a workfile or workfiles at the same time. Issues must be selected individually.

If a file has no associations, the current workfile will have a plus sign next to it. When you select it, it will appear with "(no associations)" below it.

Launching the Tracker Web Client

You can access the Tracker web client by clicking the Tracker icon  on the Actions tab.



Using SourceBridge (TeamTrack) with the Version Manager Web Client

You can use SourceBridge in the Version Manager web client or desktop client to associate workfiles with issues in TeamTrack. When checking in, checking out, locking, or adding workfiles, you can associate those workfiles with issues in TeamTrack.

Configuring
SourceBridge

Before you can use SourceBridge, your administrator must:

- Configure SourceBridge options. See the *Administrator's Guide*.
- Associate the servlet for your Version Manager project database with the URL of a TeamTrack database. See the *Administrator's Guide*.

Using SourceBridge

Use SourceBridge to associate issues with workfiles when you:

- Check out a file
- Check in a file
- Lock a file
- Add new workfiles

To associate an issue with a workfile on check in, check out, adding workfiles, or on locking a file:

- 1 Select the files you want to associate with issues.
- 2 Make the check in, check out, add workfiles, or lock request.

- 3 Click the **Associate Issues** button on the Check Out, Check In, Lock, or Add Workfiles dialog boxes. SourceBridge will open.

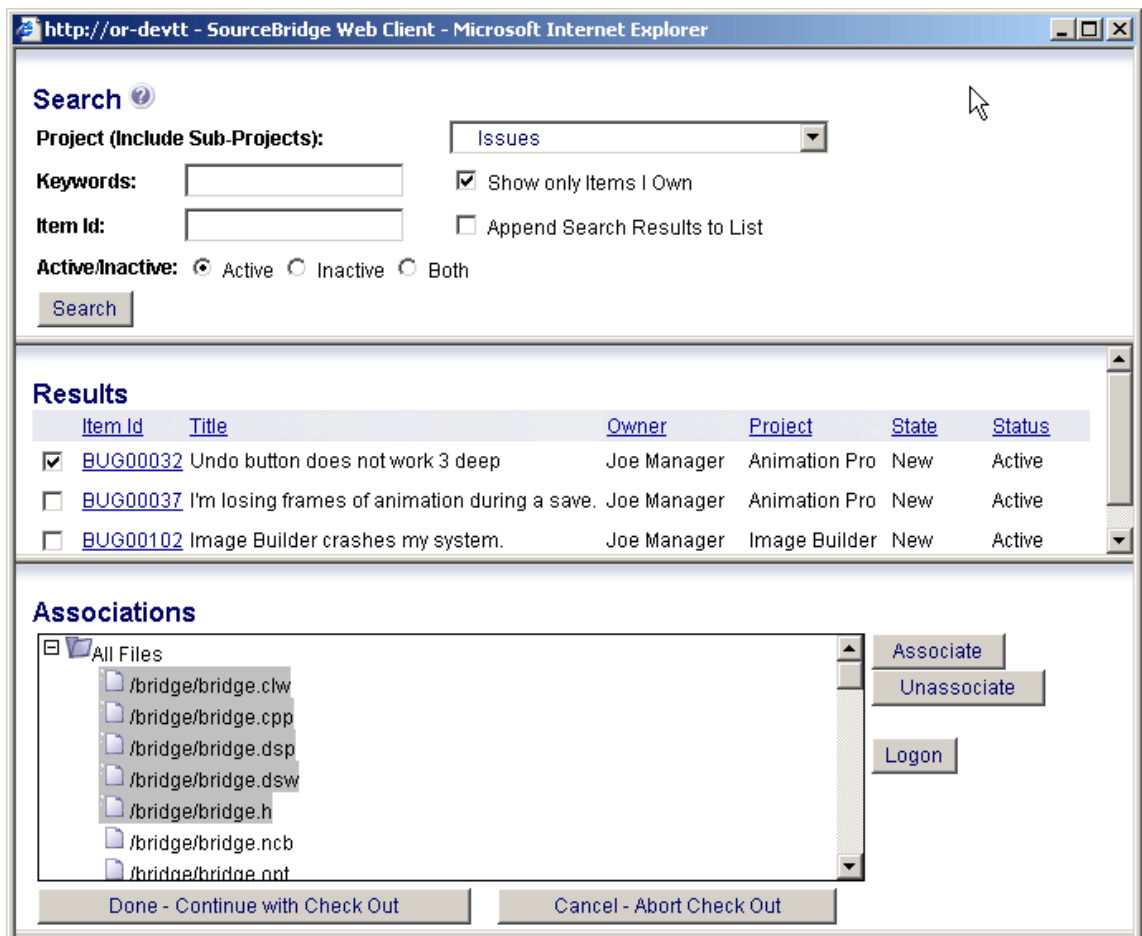

- Search 4 Complete any of the following fields to specify the issues you want to work with:
- **Project (includes Sub-Projects):** Select a TeamTrack project.
 - **Keywords:** Enter keywords to search for. You may use the percent symbol (%) as a wildcard.
 - **Show Only Items I Own:** Select this check box to limit the search to items that you own.



NOTE To log in as a different user, click the **Logon** button.

- **Item ID:** Enter the ID of the item(s) to search for. You may use the percent symbol (%) as a wildcard.
- **Append Search Results to List:** Select this option to append new search results to any existing items in the Results pane. If this option is not selected, any existing results will be replaced when you run a new search.
- **Filter on Active/Inactive:**
 - **Active:** Select this option to search for only those items that are active.
 - **Inactive:** Select this option to search for only those items that are inactive

- **Both:** Select this option to search for items regardless of whether they are active or inactive.
- 5 Click the **Search** button. The search results appear in the Results pane.
- Results
- 6 To view the details of a TeamTrack issue, click its ID. The issue will then open in the TeamTrack web client.
 - 7 Select the check box next to the issue(s) that you want to associate with items under source control.
- Associations
- 8 From the Associations pane, select the files to associate with the selected issues.
 - 9 Click the **Associate** button to associate the selected issues and workfiles. The associations are then displayed in the Associations pane.

Associations

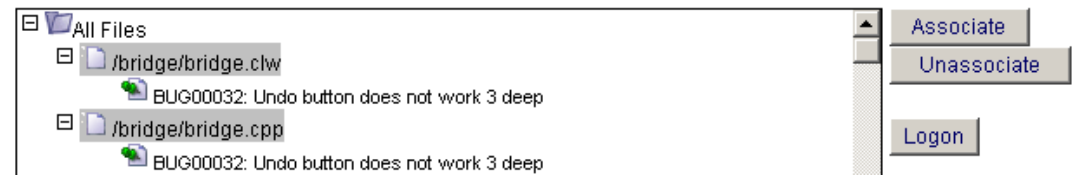

- 10 To remove an association, select the issue in the Associations pane and click the **Unassociate** button.
- 11 Click the **Done - Continue with . . .** button.

Launching the TeamTrack Web Client

You can access the TeamTrack web client by clicking the:

- TeamTrack icon  on the Actions tab of the Version Manager web client.
- Issue ID in the Results pane of the SourceBridge associate dialog.

Using the Version Manager Web Client with Previous Releases

You should upgrade Version Manager 5.3/6.0 project roots to the current format using Version Manager. However, you can still access 5.3/6.0 project roots in the Version Manager web client without upgrading them. While most functionality is supported in this scenario, some restrictions apply to ensure compatibility with the Version Manager 5.3/6.0 GUI.

You cannot:

- Create, delete, or rename projects within the Version Manager 5.3/6.0 project root. However, you can perform these actions on 5.3/6.0 folders.
- Add multiple directories. You can add a single directory by selecting all of the files within it.
- Automatically see newly added archives in the content pane. You must use the Update Project Folder option to update the display if archives have been added in other interfaces, such as the command-line interface.

System Requirements

The Version Manager web client is supported on Windows and UNIX operating systems. For specific supported platform, web browser, and version information, refer to the readme file ([readmevm.htm](#)).

Chapter 2

Getting Started

Connecting to the Version Manager Web Client	18
Logging In to a Project Database	18
Changing Your Password	21
Switching Users	22
Logging Out of a Project Database	23
Managing the Web Client Applet	24

Connecting to the Version Manager Web Client

You connect to Version Manager web client to establish a link between your web browser and Version Manager project databases or roots. You must connect to the Version Manager web client before you can log into a project.



TIP If you know the URL of the project database, or if you have the location bookmarked in your web browser, you can open the URL directly without connecting to the Project Databases page. Optionally, bookmarks can include the specific project you want to open. For example: `http://ServerName/SampleDB/chess/client`.

To connect to the web client:

- 1 Start your web browser.
- 2 Open the URL of the Version Manager Web Client Project Databases page. The URL of this page is `http://hostname:port/vminet.html` (for non-secure web services) or `https://hostname:port/vminet.html` (for secure web services), where *hostname* is the name of the system hosting the Version Manager Server and *port* is the server port.

The Project Databases page appears.

- 3 Click the name of the project database or root to which you want to connect in the **Link** list.



NOTE You can also access the online documentation and the client applet management page from the Project Databases page.

After you have connected to the Version Manager Server, the Login page appears. Continue to the next section.



NOTE From an individual web client system, do not open more than one connection to a given Version Manager web server at a time. If you have multiple web servers, you can open a single connection to each server in its own browser tab or browser instance, but do **NOT** invoke more than one dialog at a time (for example, do not run Get dialogs from two tabs at the same time).

Logging In to a Project Database

Log in to a project database when you want to access Version Manager projects, 5.3/6.0 folders, and versioned files. To log in to a project database, you must have a valid user ID and password or Common Access Card and PIN. Typically, your administrator assigns user IDs and passwords.

The web client can present two different login screens, depending on how your project database is configure:

- Regular login
- Single Sign On / Common Access Card login
See "[Single Sign On / Common Access Card Login](#)" on page 20.

Regular Login

This is the traditional User ID and Password login.

To log in to a project database:

- 1 Open the Login page by connecting to Version Manager web client as described in "[Connecting to the Version Manager Web Client](#)" on page 18. The Login page appears.

- 2 Enter your user ID in the **User ID** field.



NOTE If the project database is configured to use Host ID as the login source and:

- A password is required, the **User ID** field will be prepopulated and uneditable.
- A password is not required, the user will be logged in automatically and the login dialog box will not be displayed.

- 3 Enter your password in the **Password** field.



NOTE

- If you have a password for the project database in the Version Manager desktop client, your web client password will match your desktop client password.
- For security reasons, the Input Method Editor is disabled in the **Password** field. You will not be able to enter double-byte characters in this field.

- 4 (optionally) To free licenses from any stale login sessions that you may have open, select **Automatically close all other sessions for your user ID on this server**.
- 5 Click **OK**.

You may also need to log in to a project if your administrator has configured an Access Control Database for it. In this case, the Login page appears when you select the project.

To log into a project:

- 1 Enter your user ID in the **User ID** field.



NOTE If the project database is configured to use Host ID as the login source and:

- A password is required, the **User ID** field will be prepopulated and uneditable.
- A password is not required, the user will be logged in automatically and the login dialog box will not be displayed.

- 2 Enter your password in the **Password** field.



NOTE

- If you have a password for the project in the Version Manager desktop client, your web client password will match your desktop client password.
- For security reasons, the Input Method Editor is disabled in the **Password** field. You will not be able to enter double-byte characters in this field.

- 3 Select the **Remember this user name/password** option to store this information so that you don't have to log in to the project for future Version Manager web client sessions.
- 4 Click **OK**.

Single Sign On / Common Access Card Login

If your project databases are configured for this login type, you can login to one project database and not be prompted when accessing another. You may also access the SBM client without logging in again. Also, in addition to User ID and Password, this login page supports Common Access Card (SmartCard) and PIN login.



NOTE You will see this page and these login options only if the project database you are attempting to access has been configured to support these login sources. See the Version Manager Administrator's guide.

To log in to a project database:

- 1 Open the Login page by connecting to Version Manager web client as described in "[Connecting to the Version Manager Web Client](#)" on page 18. The Login page appears.
- 2 Do one of the following:
 - For User ID and Password based SSO login, complete the **User Name** and **Password** fields and click the **Log In** button.
 - For Common Access Card and PIN based login, click the **SmartCard Login** button. A dialog appears from your third party SmartCard utility:

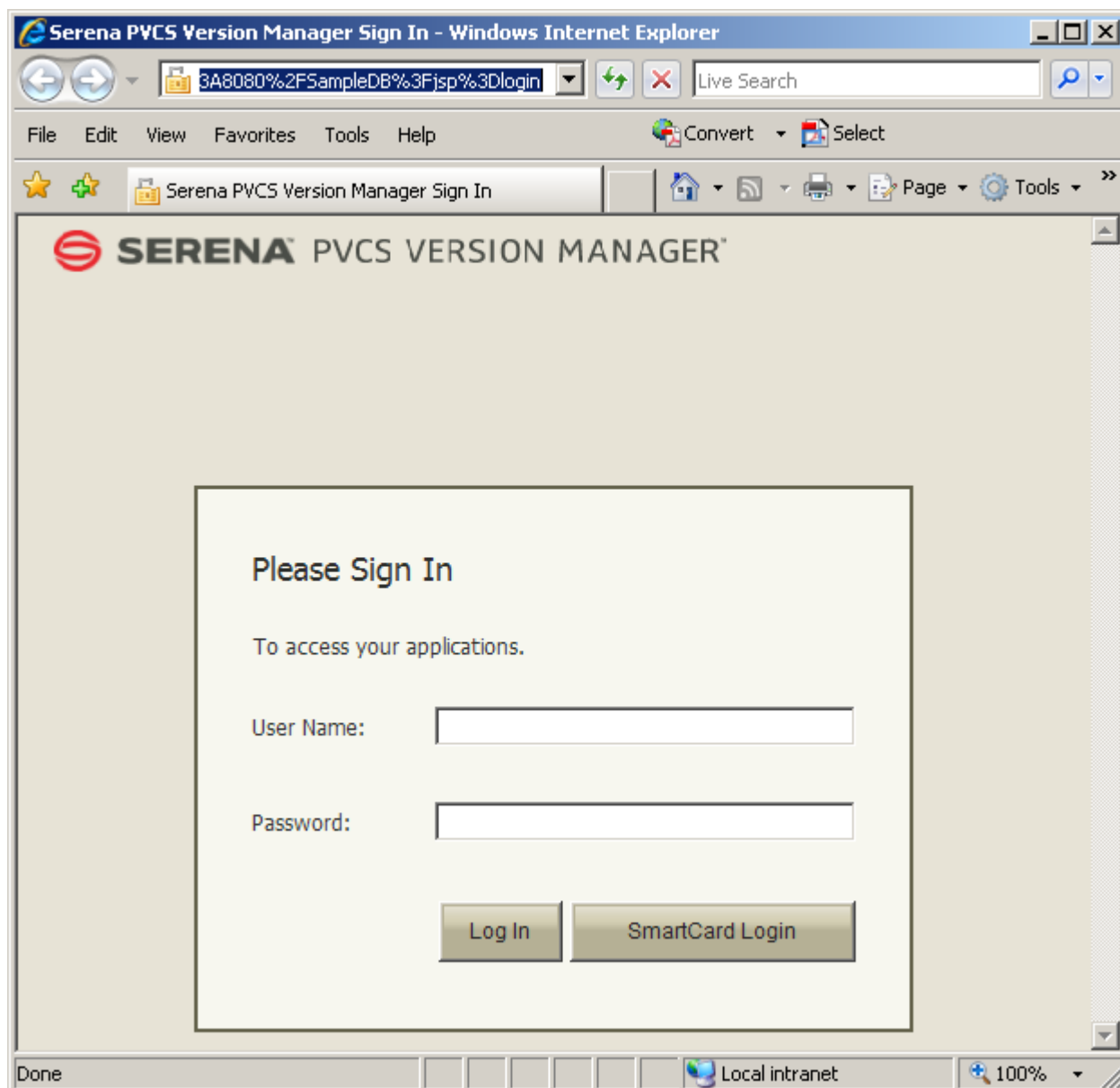

- a Enter your PIN in the third-party SmartCard utility and click **OK**. A dialog appears with a list of user certificates available on your SmartCard.
- b Select a user certificate and click **OK**.

Changing Your Password

You can change the password assigned to you by your administrator at any time. The password you change is the one that you entered in the Login page. Once you've changed your password, the new password takes effect the next time you log into the Version Manager web client.

If security is enabled in Version Manager for this project database, changing your password in the Version Manager web client changes it in the desktop client as well (and vice-versa).

To change your password:

- 1 On the File menu tab, click the **Change Password** button. The Change Password dialog box appears.

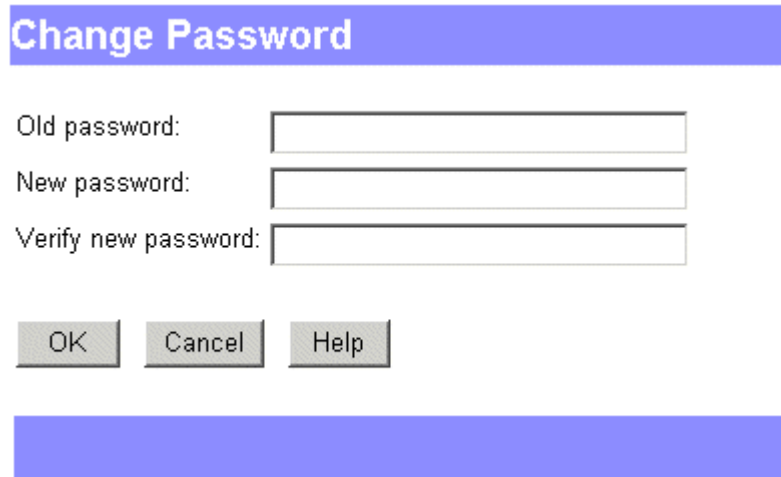

- 2 Enter your current password in the **Old password** field.
- 3 Enter your new password in the **New Password** field, up to 29 characters.
- 4 Re-enter the new password in the **Verify new password** field.
- 5 Click OK.

Switching Users

You can continue to work with an open project database or project using a different user name and password. The Switch User option provides a quick way to switch to a user ID with different privileges without having to close and reopen the project database.

This option is only available if the Administrator has configured the project database, project, or subproject using the Login dialog security option.

To switch users for a project database or project:

- 1 On the File menu tab, click the Switch User button.

The Switch User dialog box appears.

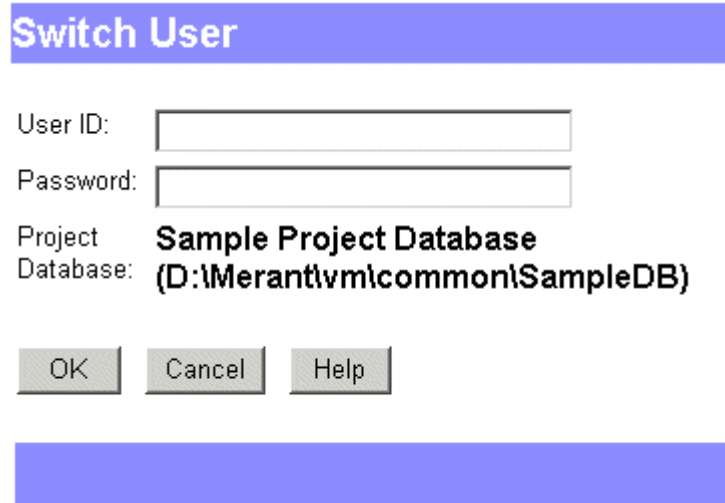

Switch User

User ID:

Password:

Project: **Sample Project Database**
Database: **(D:\Merant\vm\common\SampleDB)**

- 2 Enter the new user ID in the **User ID** field.
- 3 Enter the password in the **Password** field, if required.
- 4 Click OK.

Logging Out of a Project Database

Log out of a project database when you are finished with your source control tasks or when you want to log in to a different project database. When you log out of a project database, your Version Manager web client session is immediately terminated, requiring you to re-enter your user ID and password the next time you want to access a Version Manager project database.

To log out of a project database:

- Click the Logout button, located on the right side of the tabbed menus. The Logout page appears.
- To log into a different project database, click the `vm\inet.html` link to view a list of project databases available on this server.



NOTE Depending on your servlet configuration, if you do not explicitly log out of a project database, a time logout based on inactivity may occur.

Managing the Web Client Applet

You can remove existing applet installations and specify the applet installation location.



NOTE To uninstall pre 8.4.5 applets, use your operating system's program management utility (e.g. "Add or Remove Programs" or "Programs and Features"), or use the Add-ons/Plugins feature in FireFox or Mozilla.

To manage web client applets:

- 1 Open the Version Manager Web Client Configuration page. You can click the link from the Version Manager Project Databases page, or directly enter the URL:

`http://YourServer:Port/vminet_install.html`



NOTE If you wish to remove the currently running applet, you must close all browser instances and not open a Version Manager project before opening the Version Manager Web Client Configuration page.

- 2 Do any of the following:
 - **Uninstall an Applet:** Click the **Remove** link for the applet you wish to uninstall.
 - **Uninstall all Applets:** Click the **Uninstall All Applets** link to uninstall all applets that are 8.4.5 or newer.
 - **Apply Default Location:** Click the **To Default** link to use the default Version Manager applet location for future installations.
 - **Specify Custom Location:**
 - a Select the **Custom** option.
 - b Enter or browse to the desired location for future installations.
 - c Click the **Apply Custom** link.

Chapter 3

Navigating the Interface

Version Manager Web Client Panes	26
Selecting Items	32
Moving Items	32
Renaming Items	33
Deleting Items	34
Reviewing Item Properties	35
Filtering Your View	36

Version Manager Web Client Panes





The Version Manager web client the following panes:

- Project
- Content
- Revision
- Menu
- Status

Working in the Project Pane

The Project pane displays the open project database and its projects, subprojects, and 5.3/6.0 folders in a hierarchical tree. Click +/- to expand or collapse the tree. When you select a project, subproject, or 5.3/6.0 folder, its versioned files appear in the Content pane to the right.

The following icons can appear in the Project pane:

Icon	Description
	The open project database displayed by its name and its location in parenthesis. A 5.3/6.0 project database displays by its location only.
	A project, subproject, or folder. The icon for a 5.3/6.0 project or folder appears in blue.
	A project with a configuration file attached to it. These configuration settings override the project database settings. The icon for a 5.3/6.0 project appears in blue.
	A project that you cannot open because you have not been defined in the Access Control Database. The icon for a 5.3/6.0 project appears in blue.

Working in the Content Pane

The Content pane displays the versioned files contained in the project database or project that you selected in the Project pane. To:

- Select versioned files for action, click the check boxes next them.
- Edit or view a versioned file in the default editor or browser, click the file icon.





NOTE For information on setting the default editor, see ["Setting Your Default Editor" on page 56](#).

- Open the Revision pane and view details on all of the revisions in a versioned file, click the file name.

- Sort the versioned files, click the heading of the column you wish to sort by. To inverse the sort order, click the column heading again.

The Content pane contains the following fields and icons:

Field or Icon	Description
Contents of	Displays the name of the project database or project in which the versioned files reside.
Workfile Location	Displays the project's workfile location
Page	Only displays when more items exist than can be contained on the page. Click Previous, Next, or [number] to go to the previous, next, or specific page. Click Index to go to the Page Index on the bottom, which lists the first and last files on each page. This field is duplicated at the bottom of the page, except the Index link is replaced by Top, which takes you to the top of the page.
Select/Deselect	Options to select and clear all items. If more items exist than can be contained on the page, you can choose to select all items on the current page.
Name	The name of the versioned file. Click to open the Revision pane.
Date Checked In	The date and time the versioned file was last checked in.
Locked By	The user ID that currently holds a lock on the item.
Checked Out To Location	If versioned file is checked out, displays the path the file is checked out to.
	A versioned file that does not contain any locked revisions. view or edit the file in the default editor.
	A versioned file that contains a locked revision. view or edit the file in the default editor.
	A versioned file that references an archive that cannot be found.
Page Index	Only displays when more items exist than can be contained on the page. It displays the page number and first and last files on each page.

Working in the Revision Pane

Once you click a versioned file link, the Revision pane appears. The Revision pane displays details on all revisions of the versioned file. To:









- Select a revision for action, click the check box next it.
- Edit or view a revision in the default editor or browser, click the revision number.



NOTE For information on setting the default editor, see "[Setting Your Default Editor](#)" on page 56.

- Sort the revisions, click the heading of the column you wish to sort by. To inverse the sort order, click the column heading again.











The Revision pane contains the following fields and icons:

Field or Icon	Description
Revisions of	Displays the name of the versioned file containing the revisions.
Workfile Location	Displays the workfile location of the versioned file. Click the workfile location link to bring up the Set Workfile Location dialog box.
Page	Only displays when more items exist than can be contained on the page. Click Previous, Next, or [number] to go to the previous, next, or specific page.
Return to the contents of the project	Brings you back to the Content pane.
Revision	The number of the revision. The default revision is selected. Click to edit or view the revision in the default editor.
Author	The original author of the revision.
Date Modified	The timestamp on the file when it was last checked in.
Locked By	The user ID who currently holds a lock on the revision.
Description	The description added to the revision when it was checked in.
Labels	If a label is assigned to the revision, the label name displays.
Promotion Groups	If a promotion group is assigned to the revision, the promotion group displays.
	A revision.
	A locked revision.
	A revision assigned a promotion group.
	A locked revision assigned a promotion group.
	A revision assigned a version label.
	A locked revision assigned a version label.
	A revision assigned a promotion group and version label.
	A locked revision assigned a promotion group and version label.

Working in the Menu Pane

The Menu pane provides buttons to execute Version Manager web client commands. Click a tab to access the commands on the File, Edit, Actions, or Help menu. Click a button on the menu to execute a command.

The following menu buttons are available:

File menu button	Description
	Creates a new project or 5.3/6.0 folder.
	Sets or changes a workfile location for the selected project database, project, or versioned file.
	Updates 5.3/6.0 project folders to display new archives added by other users.
	Renames an existing project or 5.3/6.0 folder.
	Deletes an existing project, 5.3/6.0 folder, or versioned file.
	Displays the properties of a project database, project, 5.3/6.0 folder, or versioned file.
	Sets, creates, renames, or deletes workspaces.
	Switches to a different user ID for the selected project database or project.
	Changes your password for logging into the selected project database or project.
Edit menu button	Description
	Copies one or more versioned files to another project or 5.3/6.0 folder. NOTE The archives remain in their original location.
	Moves one or more versioned files to another project or 5.3/6.0 folder. NOTE The archives remain in their original location.



Sets options for the Version Manager web client display and operations.

Actions menu button

Description



Adds workfiles to a project database, project, or 5.3/6.0 folder.



Gets a revision and makes a copy in the workfile location.



Checks out an editable revision to the workfile location.



Checks in a modified workfile to the archive.



Unlocks a revision without performing a check in.



Locks a revision without performing a check out.



Assigns, renames, or deletes a version label from a revision.



Assigns, promotes, changes, or removes a promotion group from a revision.



Creates a history report on a project database, project, versioned file, or 5.3/6.0 folder.







Launches the Merge Tool to compare (difference) revisions or workfiles.



Launches the Merge Tool to merge revisions or workfiles.



Launches Solutions Business Manager (SBM).





Help menu button	Description
	Launches the Version Manager web client help system.
	Launches the What's New page in the help system. The What's New page communicates to you what features are new in this version of Version Manager.
	Brings up the support page.
	Displays an About box with Version Manager web client copyright and version information.
	Logs you out of the project database.



Working in the Status Pane

The Status pane lets you view and modify your current filter, user ID, and workspace. It also displays the number of items that are currently selected. To:

- Change the display of versioned files in the Content pane, click the Filter list.
- Switch users, click the user ID.
- Set a different workspace, click the Workspace name.

The Status pane consists of the following fields and icons:

Icon	Description
Filter	View all files or filter your view by filename wildcards, locker, version labels, or promotion groups. Retains the last four filters used.
 	Toggle between recursive and non-recursive filter modes: <ul style="list-style-type: none"> ■  Recursive: The Content pane displays all projects, subprojects, and versioned files contained within the item selected in the Project pane. ■  Non-recursive: The Content pane displays only the versioned files contained at the root of the item selected in the Project pane.
	The current user ID displays here. Click the name to switch to another user ID for this project database.

Icon	Description
 Public	The current workspace displays here. Click the workspace name to set a different workspace for this project database.
 Private	The workspace icon indicates if the workspace is public or private.
[#] of [total] [items] selected	Displays the number of currently selected projects, folders, versioned files, or revisions. For versioned files and revisions, it also displays the total number of versioned files in the project and the number of revisions of a versioned file (for example, 4 of 50 files selected).

Selecting Items

Select items in the Version Manager web client to view information on them, or to perform actions such as check in, get, check out, lock, unlock, or assign a version label. After you have selected the items, click a menu button to perform an action.

To select...	Do this...
The project database	Click the project database in the Project pane.
A project or folder	Click the project or folder in the Project pane.
Multiple projects	Press and hold the SHIFT or CTRL key while clicking the projects in the Project pane. You can only select multiple projects if they belong to the same parent project.
One or more versioned files	Click the check boxes next to the versioned files in the Content pane. To select all of the versioned files in a project, click the Select: All link. When versioned files exist on multiple pages, you can click the Select: All on this page to select the versioned files on the current page only. If you navigate to another page after clicking Select: All , the selection is canceled.
A revision	Click the radio button next to the revision in the Revision pane.

Moving Items

You can move versioned files between projects or folders within a project database. When you move versioned files, the archives that they reference do not move. The versioned files continue to reference the archives in their original location.

Use the Version Manager desktop client to move other items, such as projects and folders.

To move a versioned file:

- 1 Select one or more versioned files.

- 2 On the Edit menu tab, click the **Move** button. The Move File dialog box appears.

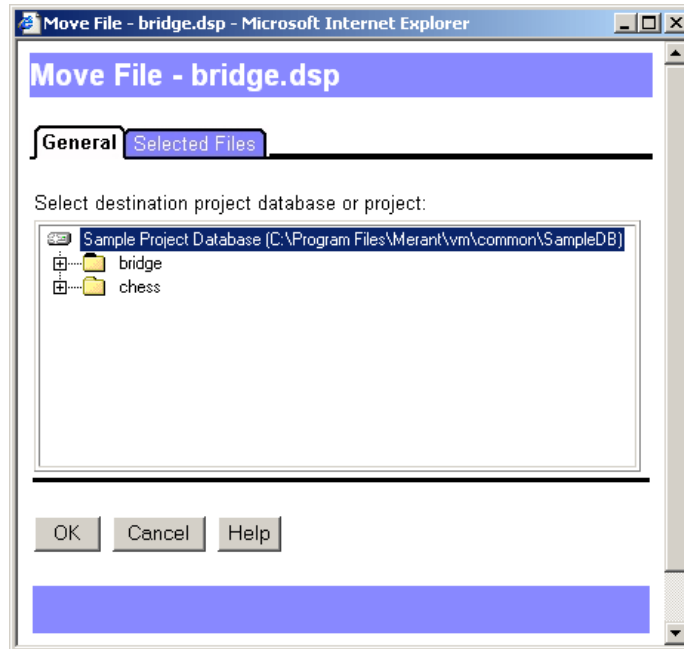

- 3 Select the destination project or folder in the project navigation tree. To move the file directly beneath the project database or root, select the project database or root.
- 4 Click **OK**. The versioned file moves to the destination location.

Renaming Items

You can rename a project or 5.3/6.0 folder in the Project pane. The new project name appears in both the Version Manager desktop and web clients, but the actual archive directory name is not changed.

NOTE You cannot rename versioned files or 5.3/6.0 projects.

If the previous workfile location matched the old project name, a new workfile location is set to match the new project name. You check out, copy, and check in files from the new workfile location. Any files checked out before you renamed a project or folder remain in the original workfile location.

To rename a project or folder:

- 1 Select the project or folder you want to rename.
- 2 On the File menu tab, click the **Rename** button.

The Rename Project/Folder dialog box appears.

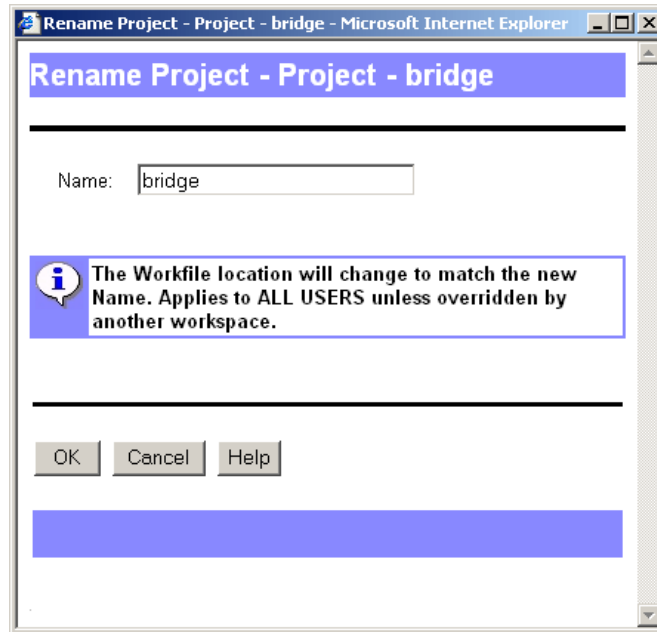

- 3 Enter the new name in the **Name** field.
- 4 Click **OK**.

Deleting Items

You can delete projects, 5.3/6.0 folders, and versioned files, depending on your security privileges. You cannot delete 5.3/6.0 projects. All deleted items are removed from both the Version Manager desktop and web clients. However, the archives of the deleted items are not removed from the archives directory. The project configuration file and access control database are also retained.

If you want to recover deleted projects, 5.3/6.0 folders, or versioned files, use Version Manager to import the archives into a project database or project.

To delete a project, folder, or versioned file:

- 1 Select the item you want to delete. You can select one or more projects, folders, or versioned files.
- 2 On the File menu tab, click the **Delete** button.

The Confirm Delete dialog box appears.

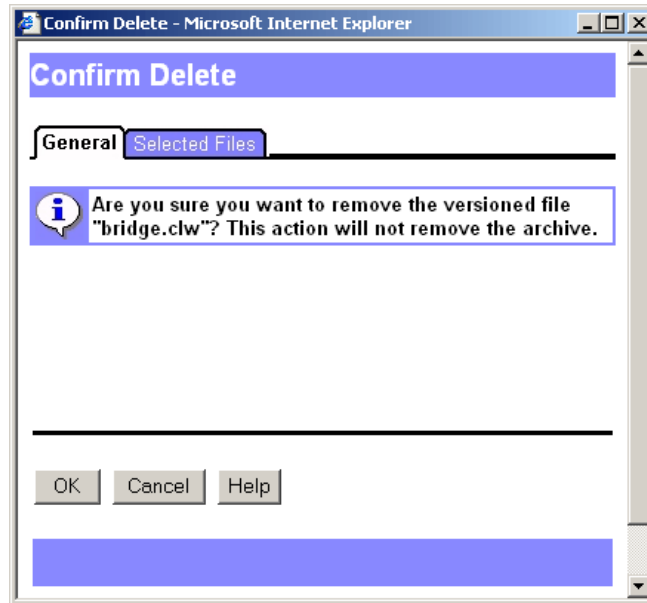

- 3 Click **OK** to delete the item.

Reviewing Item Properties

You can review the properties of a project database, 5.3/6.0 project root, project, 5.3/6.0 folder, and a versioned file. Properties vary according to the item you select.

If you select a...	You can...
Project database or project	View its contents, configuration file, and archive location. You can also view or change the workfile location, default version, default promotion group, branch version, and base version.
5.3/6.0 project root or project	View its contents and configuration file. You can also view or change the default version, default promotion group, branch version, and base version.
5.3/6.0 folder	View its contents. You can also view or change the workfile location.
Versioned file	View archive information. You can also view or change the workfile location.

To view the properties of an item:

- 1 Select a project database, project, folder, or versioned file.

- 2 On the File tab, click the **Properties** button. The Show Properties dialog box appears.

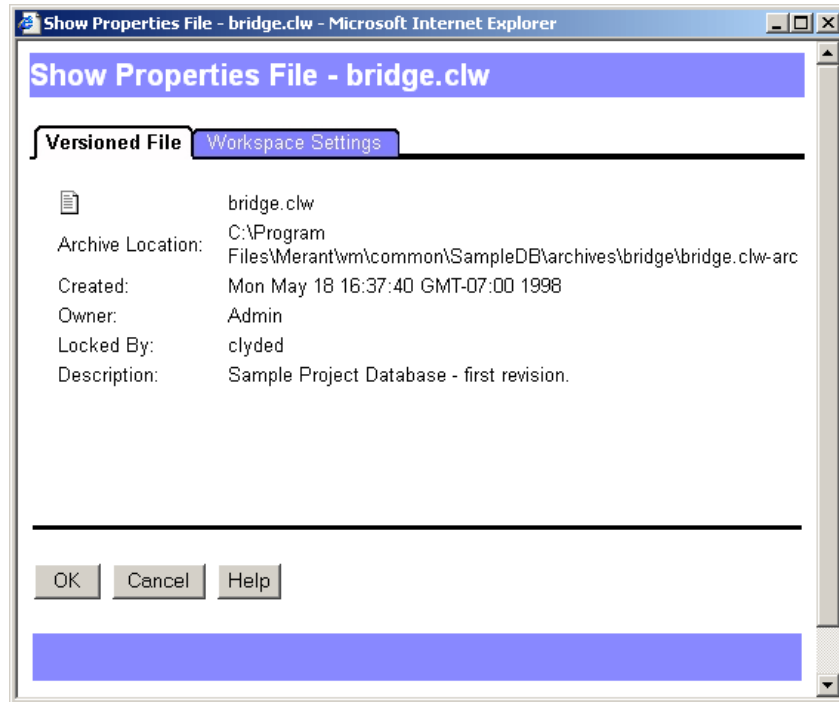

NOTE The appearance of the Show Properties dialog box varies depending on the type of item you selected.

- 3 View or change the default settings as necessary. See [Chapter 4, "Customizing Your Environment"](#) on page 51.
- 4 Click **OK**.

Filtering Your View

By default, when you select a project database, project, or folder, the Version Manager web client displays all of its associated versioned files in the Content pane. The file filter allows you to customize the Content pane so that only the versioned files that match your filter criteria appear. You can filter your view to display only versioned files that:

- Are locked by specific users or by any user
- Match a wildcard filename pattern
- Match a specified promotion group
- Match a specified version label
- Differ or match in terms of revision number, modification time, or revision contents between:
 - Two version labels
 - Two promotion groups

- A version label and a promotion group

Performing actions on a filtered project

If you perform an action (such as a check out) on a project by selecting it in the Project pane, Version Manager performs the action on all files in the project, *including* any files not displayed by the current filter (Note, files in subprojects within the selected project are ignored). To limit an action to only the versioned files displayed by the current filter, select the versioned files in the Content pane and then select the action.



NOTE A filtered view remains in effect until you select a different one. To avoid confusion, you may want to clear a filtered view by returning to the All Files view before going on to other work.

Viewing Files Recursively

By default, the Content pane displays only the versioned files located at the root of the item (project database, project, or subproject) you have selected in the Project pane. Unless you select the recursive view, projects, subprojects, and the files contained within nested projects and subprojects are not displayed.

To switch between recursive and non-recursive views:

- 1 In the Project pane, select the project database or project that you want to view.
- 2 Click the **Recursive/Non-recursive** button. The appearance of the button toggles to indicate which filter mode is in effect:
 - **Recursive:** The Content pane displays all projects, subprojects, and versioned files contained within the item selected in the Project pane.
 - **Non-recursive:** The Content pane displays only the versioned files contained at the root of the item selected in the Project pane.

Filtering by Locker

Use this filter to find versioned files locked by specified users or by any user.

To set a Locked By filter:

- 1 From the **Filter** list on the Status pane, select **Locked By**. The Locked By Filter dialog box appears.

Locked By Filter

Locked by:

Users:

Any user

OK

Cancel

Help

- 2 Do one of the following:
 - To display versioned files locked by specific users, select the **Users** option and enter one or more user IDs. Separate multiple user IDs with the delimiter character. The default delimiter is a semicolon (;). For information on setting the delimiter character, see ["Specifying a Delimiter for Items Entered in Fields" on page 53](#).
 - To display all locked versioned files regardless of who has them locked, select the **Any user** option.
- 3 Click **OK**.

Filtering by Wildcard Filename

Use this filter to find versioned files that match specified wildcard name or regular expression patterns.

To set a wildcard filter:

- 1 From the **Filter** list on the Status pane, select **Wild Card**. The Wild Card Filename Filter dialog box appears.

Wild Card Filename Filter

Filename pattern:

Ignore case Regex patterns

Pattern matching characters

*	Matches zero or more characters
?	Matches one character
[a-z]	Matches a range of characters
[^a-d]	Matches the inverse of pattern

The user-defined delimiter can be used to specify multiple file patterns. This delimiter is currently set to ";" and can be changed at View | Options.

- 2 Enter filter criteria in the **Filename pattern** field.

Use this wild card...	To search for filenames that match...
*	Zero or more characters. For example, if you want to search for all versioned files with a DLL extension, enter *.DLL.
?	One character. For example, if you want to search for versioned files that had a pattern in the filename, such as TEST01.DLL, TEST02.DLL, ... TESTXX.DLL, enter TEST??.DLL.
[-]	A range of characters. For example, if you want to search for all versioned files that start with A, B, C, or D, enter [A-D]*.
^	A negative character set matching any character that is not enclosed. For example, [^A-D]* for all file names that do not start with A, B, C, or D.

You can use the delimiter character to separate multiple filename patterns. The default delimiter is a semicolon (;). For information on setting the delimiter character, see ["Specifying a Delimiter for Items Entered in Fields" on page 53](#).

Select **Ignore case** to view versioned files that match the filter pattern regardless of the case of the file name.

- 3 Click **OK**.

To set a regular expression filter:

- 1 From the **Filter** list on the Status pane, select **Wild Card**. The Wild Card Filename Filter dialog box appears.
- 2 Select **Regex patterns** to use regular expression filter.

Wild Card Filename Filter

Filename pattern:

Ignore case Regex patterns

Use standard Java Regular Expression patterns to find matching files. Press Help to see the RegExp patterns that this option supports.

- 3 Enter regular expression filter criteria in the **Filename pattern** field. For information on supported regular expressions, see ["Summary of regular-expression constructs" on page 49](#).

Filtering by Version Label

Use this filter to find versioned files that include specified version labels.

To set a version label filter:

- 1 From the **Filter** list on the Status pane, select **Advanced Filter**. The Advanced Filter dialog box appears.

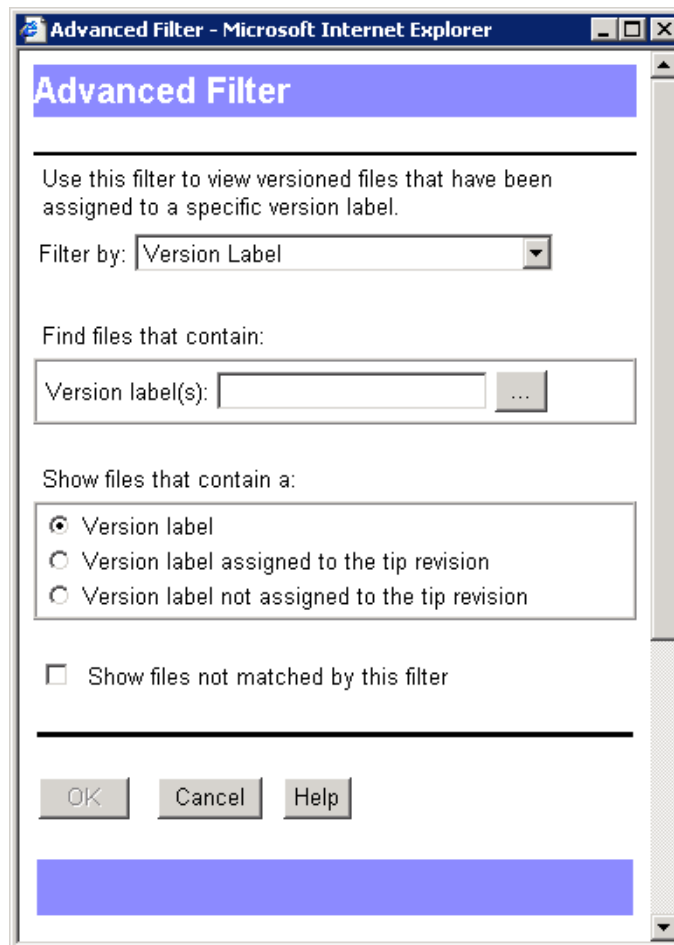

- 2 Enter the name of the version labels that you want to filter by in the **Version label(s)** field or browse to select them. Separate multiple version labels with the delimiter character. The default delimiter is a semicolon (;). For information on setting the delimiter character, see ["Specifying a Delimiter for Items Entered in Fields" on page 53](#).



NOTE Version labels are case sensitive. Make sure you use the correct case.

- 3 Select one of the following options to show versioned files that contain the specified version labels in:
 - Any revision: **Version label.**
 - The tip revision: **Version label assigned to the tip revision.**
 - Any revision except for the tip revision: **Version label not assigned to tip revision.**
- 4 To inverse the logic of the filter, select the **Show files not matched by this filter** check box.
- 5 Click **OK**.

Filtering by Promotion Group

Use this filter to find files that include specified promotion groups.

To set a promotion group filter:

- 1 From the **Filter** list on the Status pane, select **Advanced Filter**. The Advanced Filter dialog box appears.
- 2 Select the **Promotion Group** option from the **Filter by** list.

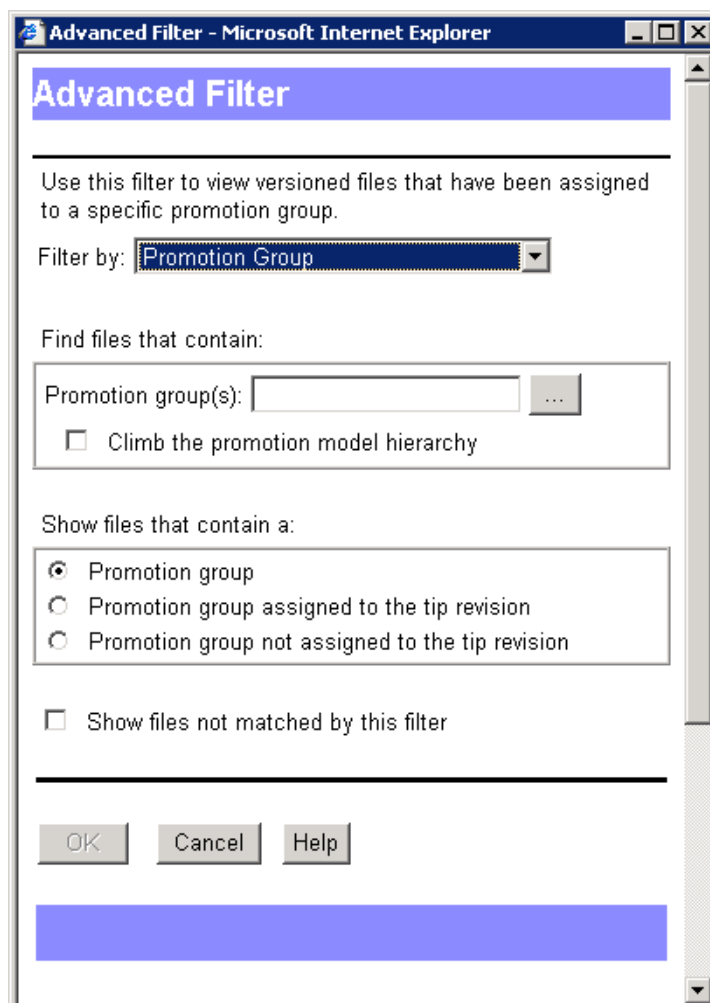

- 3 Enter the names of the promotion groups that you want to filter by in the **Promotion group(s)** field or browse to select them. Separate multiple promotion groups with the delimiter character. The default delimiter is a semicolon (;). For information on setting the delimiter character, see ["Specifying a Delimiter for Items Entered in Fields" on page 53](#).
- 4 If the specified promotion group is not found, the filter can search for the next highest promotion group, continuing up the promotion model hierarchy until a match is found or the highest level of the promotion model is reached. To enable this feature, select the **Climb the promotion model hierarchy** check box.
- 5 Select one of the following options to show versioned files that contain the specified promotion groups in:
 - Any revision: **Promotion group**.
 - The tip revision: **Promotion group assigned to the tip revision**.
 - Any revision except for the tip revision: **Promotion group not assigned to tip revision**.
- 6 To inverse the logic of the filter, select the **Show files not matched by this filter** check box.
- 7 Click **OK**.

Filtering by Comparing Two Version Labels

Use this filter to find versioned files with revisions that differ or match between two specified version labels.

To set a compare filter using two version labels:

- 1 From the **Filter** list on the Status pane, select **Advanced Filter**. The Advanced Filter dialog box appears.

- 2 Select the **Two Version Labels** option from the **Filter by** list.

Advanced Filter

Use this filter to view versioned files containing revisions that compare in the specified way between two version labels.

Filter by: **Two Version Labels**

Find files that contain:

First version label: ...

Second version label: ...

File must contain:

Both labels

At least one of the labels

Compare revisions by:

Revision number (fast)

Modification time (fast)

Modification time OR Revision contents (medium)

Revision contents (slow)

Show files where:

The revisions are the same

The revisions are different

Show files not matched by this filter

OK Cancel Help

- 3 Enter the name of a version label that you want to filter by in the **First version label** field or browse to select one.



NOTE Version labels are case sensitive. Make sure you use the correct case.

- 4 Enter the name of a version label that you want to filter by in the **Second version label** field or browse to select one.
- 5 Specify whether the files must contain:
 - **Both labels**

- **At least one of the labels**
- 6 Select one of the following options to specify how the revisions are compared:
 - **Revision number.**
 - **Modification time.**
 - **Modification time OR Revision contents:** First compares the modification time of the revisions. If the modification time does not differ, then compares the revision contents. This option takes longer if many revisions have the same modification time.
 - **Revision contents:** Compares the contents of the revisions. This option takes the most time.
 - 7 Specify whether to show files where:
 - **The revisions are the same**
 - **The revisions are different**
 - 8 To inverse the logic of the filter, select the **Show files not matched by this filter** check box.
 - 9 Click **OK**.

Filtering by Comparing Two Promotion Groups

Use this filter to find versioned files with revisions that differ or match between two specified promotion groups.

To set a compare filter using two promotion groups:

- 1 From the **Filter** list on the Status pane, select **Advanced Filter**. The Advanced Filter dialog box appears.

- 2 Select the **Two Promotion Groups** option from the **Filter by** list.

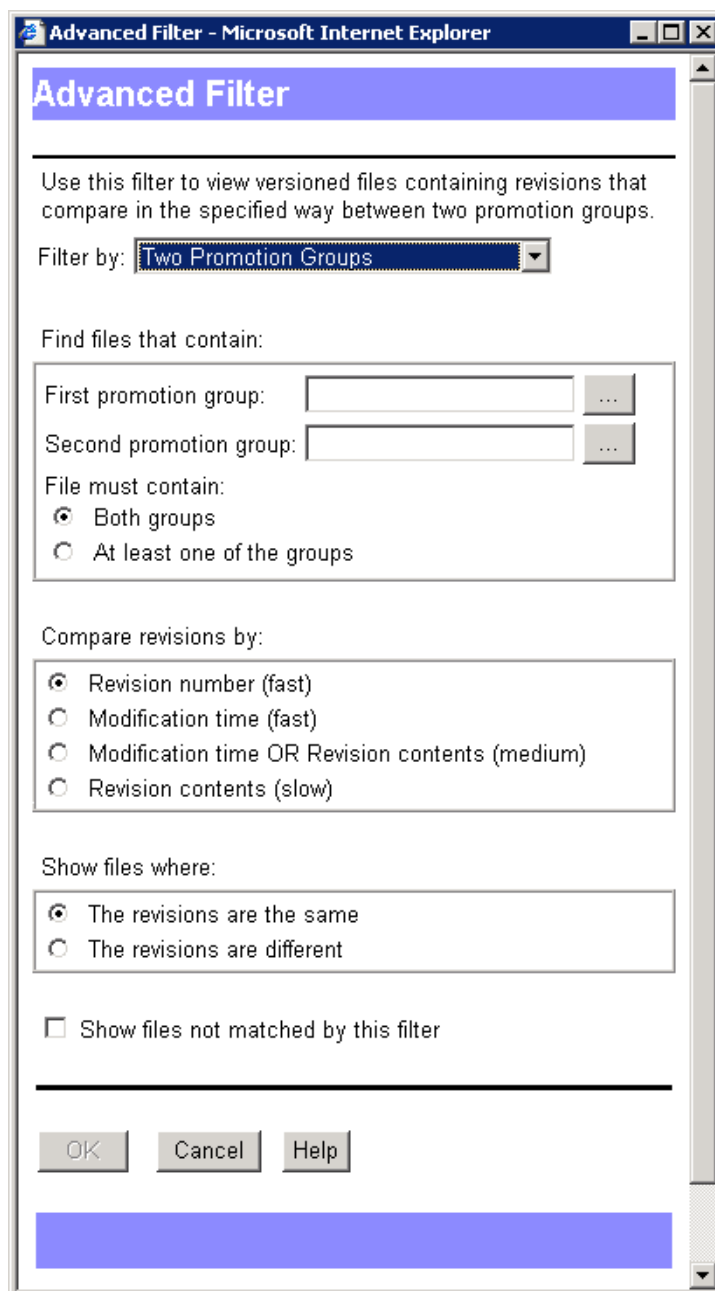

- 3 Enter the name of a promotion group that you want to filter by in the **First promotion group** field or browse to select one.
- 4 Enter the name of a promotion group that you want to filter by in the **Second promotion group** field or browse to select one.
- 5 Specify whether the files must contain:
 - **Both groups**
 - **At least one of the groups**
- 6 Select one of the following options to specify how the revisions are compared:
 - **Revision number.**

- **Modification time.**
 - **Modification time OR Revision contents:** First compares the modification time of the revisions. If the modification time does not differ, then compares the revision contents. This option takes longer if many revisions have the same modification time.
 - **Revision contents:** Compares the contents of the revisions. This option takes the most time.
- 7 Specify whether to show files where:
 - **The revisions are the same**
 - **The revisions are different**
 - 8 To inverse the logic of the filter, select the **Show files not matched by this filter** check box.
 - 9 Click **OK**.

Filtering by Comparing a Version Label and a Promotion Group

Use this filter to find versioned files with revisions that differ or match between a specified version label and a specified promotion group.

To set a compare filter using a version label and a promotion group:

- 1 From the **Filter** list on the Status pane, select **Advanced Filter**. The Advanced Filter dialog box appears.

- 2 Select the **One Label and One Promotion Group** option from the **Filter by** list.

Advanced Filter

Use this filter to view versioned files containing revisions that compare in the specified way between a version label and a promotion group.

Filter by: **One Label and One Promotion Group**

Find files that contain:

Version label: ...

Promotion group: ...

Climb the promotion model hierarchy

File must contain:

Both the label and the group

The label and/or the group

Compare revisions by:

Revision number (fast)

Modification time (fast)

Modification time OR Revision contents (medium)

Revision contents (slow)

Show files where:

The revisions are the same

The revisions are different

Show files not matched by this filter

OK Cancel Help

- 3 Enter the name of the version label that you want to filter by in the **Version label** field or browse to select one.



NOTE Version labels are case sensitive. Make sure you use the correct case.

- 4 Enter the name of the promotion group that you want to filter by in the **Promotion group** field or browse to select one.

- 5 Specify whether the files must contain:
 - **Both the label and the group**
 - **The label and/or the group**
- 6 If the specified promotion group is not found, the filter can search for the next highest promotion group, continuing up the promotion model hierarchy until a match is found or the highest level of the promotion model is reached. To enable this feature, select the **Climb the promotion model hierarchy** check box.
- 7 Select one of the following options to specify how the revisions are compared:
 - **Revision number.**
 - **Modification time.**
 - **Modification time OR Revision contents:** First compares the modification time of the revisions. If the modification time does not differ, then compares the revision contents. This option takes longer if many revisions have the same modification time.
 - **Revision contents:** Compares the contents of the revisions. This option takes the most time.
- 8 Specify whether to show files where:
 - **The revisions are the same**
 - **The revisions are different**
- 9 To inverse the logic of the filter, select the **Show files not matched by this filter** check box.
- 10 Click **OK**.

Viewing All Versioned Files (No Filter)

To clear a filtered view and display all versioned files, select **All Files** from the **Filter** list on the Status pane.

Summary of regular-expression constructs

Construct	Matches
Characters x \ \On \Onn \0mnn \xhh \uhhhh \x{h...h} \t \n \r \f \a \e \cx	The character x The backslash character The character with octal value On (0 <= n <= 7) The character with octal value Onn (0 <= n <= 7) The character with octal value 0mnn (0 <= m <= 3, 0 <= n <= 7) The character with hexadecimal value 0xhh The character with hexadecimal value 0xhhh The character with hexadecimal value 0xh...h (Character.MIN_CODE_POINT <= 0xh...h <= Character.MAX_CODE_POINT) The tab character ('\u0009') The newline (line feed) character ('\u000A') The carriage-return character ('\u000D') The form-feed character ('\u000C') The alert (bell) character ('\u0007') The escape character ('\u001B') The control character corresponding to x
Character classes [abc] [^abc] [a-zA-Z] [a-d[m-p]] [a-z&&[def]] [a-z&&[^bc]] [a-z&&[^m-p]]	a, b, or c (simple class) Any character except a, b, or c (negation) a through z or A through Z, inclusive (range) a through d, or m through p: [a-dm-p] (union) d, e, or f (intersection) a through z, except for b and c: [ad-z] (subtraction) a through z, and not m through p: [a-lq-z](subtraction)
Predefined character classes . \d \D \s \S \w \W	Any character (may or may not match line terminators) A digit: [0-9] A non-digit: [^0-9] A whitespace character: [\t\n\x0B\f\r] A non-whitespace character: [^\s] A word character: [a-zA-Z_0-9] A non-word character: [^\w]
Boundary matchers ^ \$ \b \B \A \G \Z \z	The beginning of a line The end of a line A word boundary A non-word boundary The beginning of the input The end of the previous match The end of the input but for the final terminator, if any The end of the input

Construct	Matches
Greedy quantifiers X? X* X+ X{n} X{n,} X{n,m}	X, once or not at all X, zero or more times X, one or more times X, exactly n times X, at least n times X, at least n but not more than m times
Logical operators XY X Y (X)	X followed by Y Either X or Y X, as a capturing group

Chapter 4

Customizing Your Environment

Setting Version Manager Web Client Options	52
Setting Workspace Properties	60

Setting Version Manager Web Client Options

You can specify how many items per page the web client displays, how it handles check in/check out/get, whether to include subprojects, and how results dialogs are handled. These options are saved per user ID, allowing them to be retained when you start another Version Manager web client session.



NOTE The options you set in the Version Manager web client do not affect any Version Manager desktop client options you have set.

Default Version Manager Web Client Options

Unless you change the defaults, the Version Manager web client:

- Displays up to 50 items per page.
- Leaves read-only workfiles in the workfile location after a check in.
- Copies a read-only revision when you perform a get.
- Prompts you if a workfile already exists during check out.
- Does not include subprojects in project operations.
- Does not automatically dismiss the Results dialog box after a successful action.
- Uses semicolons (;) to separate multiple entries in dialog box fields.
- Gets or checks out revisions whether or not they are newer than the existing workfiles.

You can change these defaults in the Options dialog box (Edit | Options | General tab).

Setting Number of Items per Page

You can set the maximum number of files that appear on a Version Manager web client page at a time. If the number of files exceeds this limit, multiple pages are used to display the files. From the content pane, you can click the page number or click Previous or Next to access these pages.

To set the number of items per page:

- 1 On the Edit menu tab, click the **Options** button. The **Options** dialog box appears with the General tab active.
- 2 Enter the maximum number of files to display in the **Number of items per page** field. The default is 50.
- 3 Click **OK**.

Specifying a Delimiter for Items Entered in Fields

By default, semicolons (;) are used to separate multiple entries in dialog box fields. The delimiter character is used in all fields that accept multiple entries.

You need to change the delimiter character if you work with items that use it in their names. You can set the delimiter to be a comma (,), colon (:), or semicolon (;).

To specify a delimiter character:

- 1 On the Edit menu tab, click the **Options** button. The Options dialog box appears with the General tab active.
- 2 From the **Delimiter** list, select one of the following:
 - **Comma**
 - **Colon**
 - **Semicolon** (default)



IMPORTANT! Choose a delimiter character that is *not* present in the items you wish to enter into dialog box fields.

- 3 Click **OK**.

Defining Check In/Check Out Options

If you find that you usually change the default options when you perform check in/check out/get operations, the Version Manager web client enables you to change these default settings to fit your working style.

To change check in/checkout/get options:

- 1 On the Edit menu tab, click the **Options** button. The Options dialog box appears with the General tab active.
- 2 Change the defaults as necessary:
 - **Get read-only revision:** To make workfiles writable when you perform a get, clear the this check box.
 - **After checkin:** To determine what to do with the workfile after checkin, select one of the following from the drop-down menu:
 - **Keep read only workfile** (This is the default setting.)
 - **Delete writable workfile**
 - **Keep writable workfile**
 - **If Workfile Exists:** To determine what to do when a workfile already exists, select an option from the drop-down menu:
 - **Prompt:** Asks you what to do. (This is the default setting.)
 - **Overwrite:** Adds the workfile even if a duplicate workfile exists.
 - **Don't Overwrite:** Does not add the workfile.
 - **Get only if revision is newer than workfile:** To get or check out a revision only if it is newer than the workfile, select the this check box. This saves time by not getting revisions that have not changed.
- 3 Click **OK**.

Defining Revision Lookup Behavior

Since Get operations ignore promotion groups unless you specify one in the **Promotion Group** field, a Get operation and a Checkout operation may not return the same revision. By defining the revision lookup behavior, you can cause a Checkout operation to behave like a Get. These settings are relevant only when a promotion model is in effect.

To configure the default revision lookup behavior for Get and Checkout operations:

- 1 On the Edit menu tab, click the **Options** button. The Options dialog box appears with the General tab active.
- 2 Select one of the following from the **Lookup options for Get and Checkout Dialog** list:
 - **Classic lookup:**

For **Get** operations, if the user does not specify a revision, version label, or promotion group to act on, the default revision, if one is defined in the configuration file, will be retrieved. Else the Tip revision on the Trunk will be retrieved.

For **Checkout** operations, the revision defined by the lowest-level promotion group will be acted on. If such a revision is not found, the operation will climb the promotion model.
 - **Lookup revision based on Revision:** The revision specified by the user will be acted on. If the user selects **[Default Revision]** in the **Revision** field, the revision specified by the workspace settings or configuration file will be acted on; if no default value is found, the Tip of the Trunk will be acted on.
 - **Lookup revision based on Promotion group:**

For **Get** operations, the revision assigned to the promotion group in the **Promotion Group** field of the Get dialog will be retrieved. If such a revision is not found, the operation will climb the promotion model and act on the revision assigned to the lowest currently assigned group in the promotion model.

For **Checkout** operations, the revision assigned to the promotion group specified in the **Lowest-level promotion group** field will be acted on.

If the user selects **[Default Promotion Group]** in the **Lowest-level promotion group** field, the revision currently assigned to the promotion group specified by the workspace settings or configuration file will be acted on. If a default is not defined, the lowest-level group in the promotion model will be used. If there are multiple lowest-level groups, the user will be prompted to select one. If such a revision is not found, the operation will climb the promotion model and act on the revision assigned to the lowest currently assigned group in the promotion model.
- 3 Click **OK**.

Including Subprojects in Project Operations

When you perform actions on project databases and projects, the Version Manager web client only performs actions on the versioned items contained directly at the project database or project level. The Version Manager web client does not include versioned files in subprojects as part of its default operation.

If you usually include subprojects when you perform actions on project databases and projects, you can change the default to include subprojects.

To include subprojects:

- 1 On the Edit menu tab, click the **Options** button. The Options dialog box appears with the General tab active.
- 2 Select the **Include subproject in project operations** box.
- 3 Click **OK**.

Dismissing Results Dialog Boxes after Successful Action

By default, the Results dialog box appears after an action is complete to show if the action was successful, or if any errors or warnings occurred. You must click the Close button to dismiss the Results dialog box. If you want the Results dialog box to automatically close after an action is successful, you can change the default behavior.

To automatically dismiss Results dialog box:

- 1 On the Edit menu tab, click the **Options** button. The Options dialog box appears with the General tab active.
- 2 Select the **Automatically dismiss results dialogs when action is successful** box.
- 3 Click **OK**.

If errors occur, the Results dialog box will not automatically close.

Setting Your Default Editor

Setting your default editor specifies which editor Version Manager launches when you click a versioned file in the Contents pane or a revision in the Revisions pane.

Windows On Windows, Version Manager opens the file in either the editor defined by the Windows file type associations or a specific editor you have selected. By default, Version Manager uses the Windows file type associations. We recommend that you use the Windows file type associations.



NOTE If the wrong application is launched when you double-click a file, correct the Windows file type associations using Windows Explorer (Tools | Folder Options | File Types tab).

UNIX On UNIX, you must define the location of an editor so that you can launch files for editing or viewing from within Version Manager. The **Use default Windows associations** option is not available to UNIX users.

To set your default editor:

- 1 On the Edit menu tab, click the **Options** button. The Options dialog box appears with the General tab active.
- 2 Select the Applications tab.

- 3 (Windows only) If you want to use the Windows file type associations to launch an editor, select the **Use default Windows associations** check box.
- 4 In the **Editor Location** field, enter the location of the editor program executable, or click the Browse button to select it.
 - (UNIX only) If you specify a non-GUI editor that launches its own window (such as vi), you will need to launch the editor in an xterm or other type of window. For example, in the Editor Location field, you would enter:

```
xterm editor path
```

 where *editor path* is the location of your editor.
 - (Windows only) If you specify an editor *and* select the **Use default Windows associations** check box, the editor you specified will be used only if Windows cannot find an association.
- 5 Click **OK**.

Specifying a Difference or Merge Tool

By default, Version Manager uses the PVCS merge tool when differencing or merging. However, you can configure Version Manager to use third-party difference and merge tools.

Administrators have the option to define the default tool for a user the `vm\common\inet\props\UserID\useropt.ini` file instead of selecting it through the Options | Advanced tab.



CAUTION! The Administrator must be adept at making changes to the `useropt.ini` file as any errors could severely affect the Version Manager I-Net client for the user whose `useropt.ini` file is being modified.

Tool Name	Sample islv.ini Configuration Information
PVCS merge tool	<code>pvcs.diff.tool.cmd.win32=pvcsmerge.exe</code>
WinMerge	<code>pvcs.diff.tool.cmd.win32=D:\VM\Setup Files\WinMerge-2.8.0-exe\winmerge.exe /dl __AncestorLabel__ /dr __Derivative1Label__ __AncestorFile__ __Derivative1File__</code>
TkDiff	<code>pvcs.diff.tool.cmd.win32=c:/progra~1/tkdiff/ tkdiff.exe __AncestorFile__ __Derivative1File__ -L __AncestorLabel__ -L __Derivative1Label__</code>

For the list of arguments, see "[Argument](#)" on page 59 in this user guide.

To specify a difference or merge tool:

- 1 On the Edit menu tab, click the **Options** button. The Options dialog box appears with the General tab active.
- 2 Select the Advanced tab.

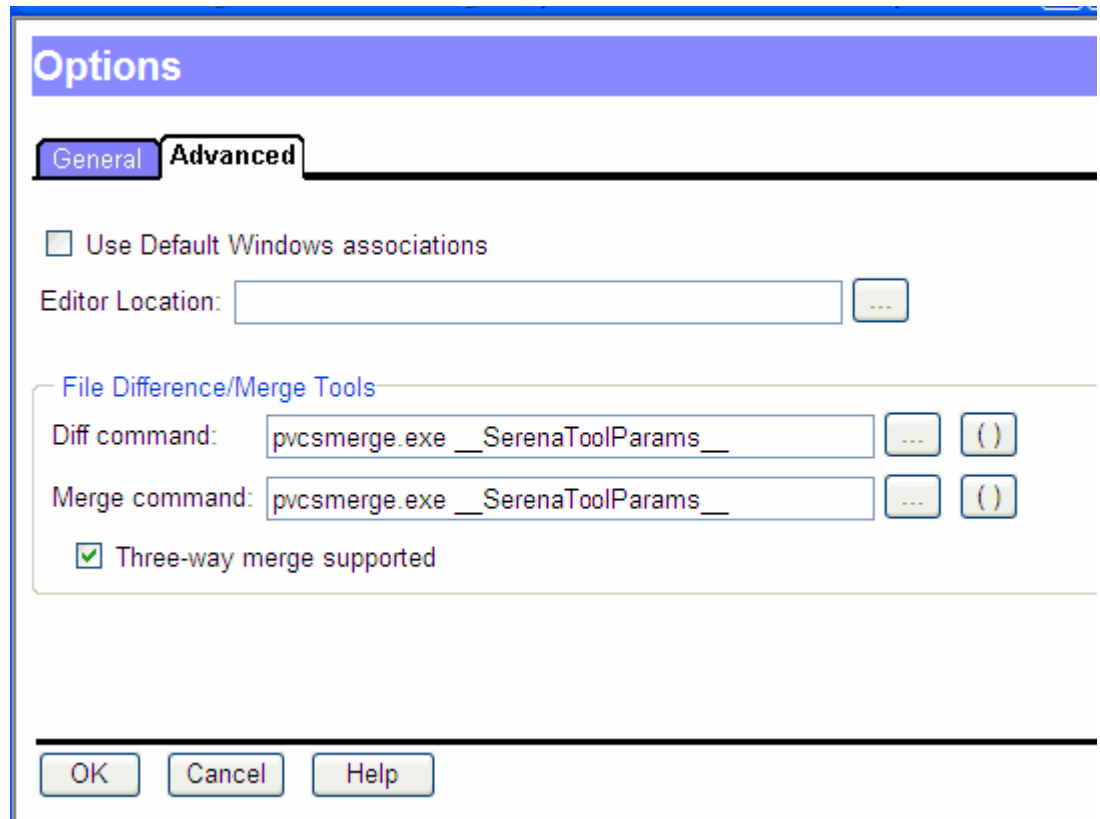

- 3 In the **Diff command** field and in the **Merge command** field, enter the location of the third party executable, or click the Browse button to select it.

The argument selection button () facilitates two types of selections:

- Predefined Diff / Merge tools

Above the separator bar are names of predefined Diff/Merge tools like WinMerge, TkDiff and Version Manager PVCS Diff Tool. Select these options to replace the value of the Diff/Merge command with a set of arguments that work with these tools.



NOTE Except for the PVCS Diff Tool, the arguments are provided as an example only and are not guaranteed to work on all versions of those tools.

NOTE An administrator can add, modify or delete the predefined Diff/Merge tools by changing the `diffmerge.properties` files. This file is stored in the directory `vm/common/pvcsprop/pvcs/vm`.

- Arguments

If you want to manually construct a Diff/Merge command, you can select values (arguments) from below the separator bar. This will provide access to values in the Diff/Merge dialog as selected at run time.

The following table is a list of difference and merge arguments that can be applied. The result column lists sample result values for each parameter:

Argument	Usage	Result
<code>_AncestorFile_</code>	Use this parameter to select the base file (the file from which the other files were derived).	C:\DOCUME~1\Clyde~1\LOCALS~1\Temp\unuz781.tmp
<code>_AncestorLabel_</code>	Use this parameter to pass a label that describes the ancestor file.	Base: /Project1/islvtk.ini 1.1
<code>_Derivative1_/_Derivative2_</code>	Use these parameters to access the files associated with the Branch1 / Branch2 selections. NOTE Derivative2 is applicable only for the Merge command field and is used if the tool supports three way merge functionality.	C:\DOCUME~1\Clyde~1\LOCALS~1\Temp\v6dvw0.tmp
<code>_Derivative1Label_/_Derivative2Label_</code>	Use these parameters to pass labels that describe the Branch 1 / Branch 2 files (to be used as captions). NOTE Derivative2 Label is applicable only for the Merge command field.	Branch 1: /Project1/islvtk.ini 1.0
<code>_IsMerge_</code>	This parameter will be replaced by <i>true</i> if the command is executed as part of a Merge operation, and <i>false</i> if it is executed as part of a Diff operation.	
<code>_TargetFile_</code>	Use this parameter to pass the output file path specified by the user in the Show Merge dialog.	C:\DOCUME~1\Clyde~1\LOCALS~1\Temp

- 4 Select the **Three-way merge supported** checkbox if the selected third party tool supports three way merging.
- 5 Click **Ok**.

For more information on using the diff/merge tool, see ["Comparing Files" on page 67](#) and ["Merging Files" on page 73](#) in this manual.

Passing Options Based on Ignore White Space

Version Manager has an **Ignore white space** checkbox on the **Show Differences** dialog. It is possible to create an optional argument for the Diff tool based on the state of this checkbox.

This can be done using the parameter `__IfIgnoreWhitespace__`.

The syntax for this parameter is:

```
__IfIgnoreWhitespace__DiffArgumentIfBoxIsSelected|DiffArgumentIfBoxIsNotSelected|
```

For example, if your Diff tool expects the argument `-b` to ignore white space, you would include:

```
__IfIgnoreWhitespace__-b||
```

in your list of arguments.



NOTE In the above example when a user selects **Ignore white space**, the option `-b` will get passed to the specified Diff command. When it is not selected, no argument is passed.

If your Diff tool enables white space handling using arguments like `--ignore-white-space=true` and `--ignore-white-space=false`, you can use:

```
__IfIgnoreWhitespace__ -ignore-white-space=true|-ignore-white-space=false|
```

Setting Workspace Properties

A workspace is a collection of work settings defined for a project database. You can define multiple workspaces so you can easily switch work settings to match your environment. Each user has one active workspace at a time. The work settings include:

- The workfile locations defined for the project database and its contents.
- The default version used when you do not specify a revision number or version label.
- The base version and branch version used for automatic branching, if enabled.
- The default promotion group used if a promotion model is in effect.

Public or private workspaces Workspaces can be public or private. A public workspace is typically created by an administrator when a project database is created. Any changes made to a public workspace affect everyone using that workspace. A private workspace is typically created by a user to customize the work settings for the user's personal work environment. Any changes made to a private workspace affect only the user who created it.

Root workspaces The Root workspace is the default public workspace. It is automatically created every time your administrator creates a project database. You cannot delete or rename the Root workspace. You can only change the settings of the Root workspace if your administrator has assigned you those privileges.

If you do not create or set any other workspaces, the Root workspace is set as the default workspace.

Setting Your Workspace

When start using the Version Manager web client, specify which workspace you want to use. You can also specify whether to make the workspace the default when you start another web or desktop client session.

To set your workspace:

- 1 On the File menu tab, click the **Set Workspace** button. The Set Workspace dialog box appears.

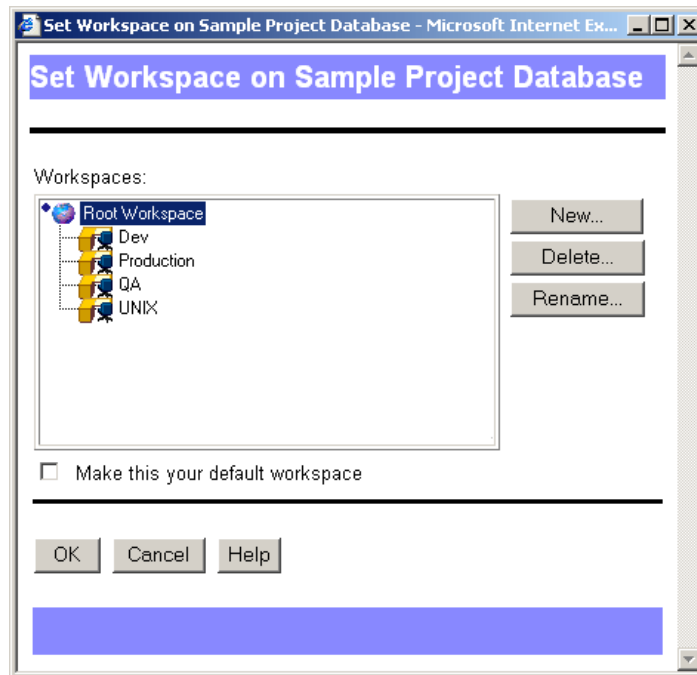

- 2 Select the workspace from the Workspaces list that you want to use with the project database.
- 3 To associate this workspace with the project database for subsequent Version Manager web or desktop client sessions, select the **Make this your default workspace** box. Otherwise, this workspace is only active during your current Version Manager web client session.
- 4 Click **OK**.

Setting Your Workfile Location

The workfile location is the location where you check in and check out workfiles. It is set when the project is first created, and is stored in the workspace assigned to the project database.

You can change the workfile location for any project or versioned file in the project database. Changing the workfile location while in a public workspace changes the workfile location for all users accessing the project using that public workspace. If the workspace is private, then changing the workfile location will not affect other users.

To set a workfile location:

- 1 Select the project database, project, or versioned file.
- 2 On the File menu tab, click the **Set Workfile Location** button or click the **Workfile Location** link in the content pane.

The Set Workfile Location dialog box appears.

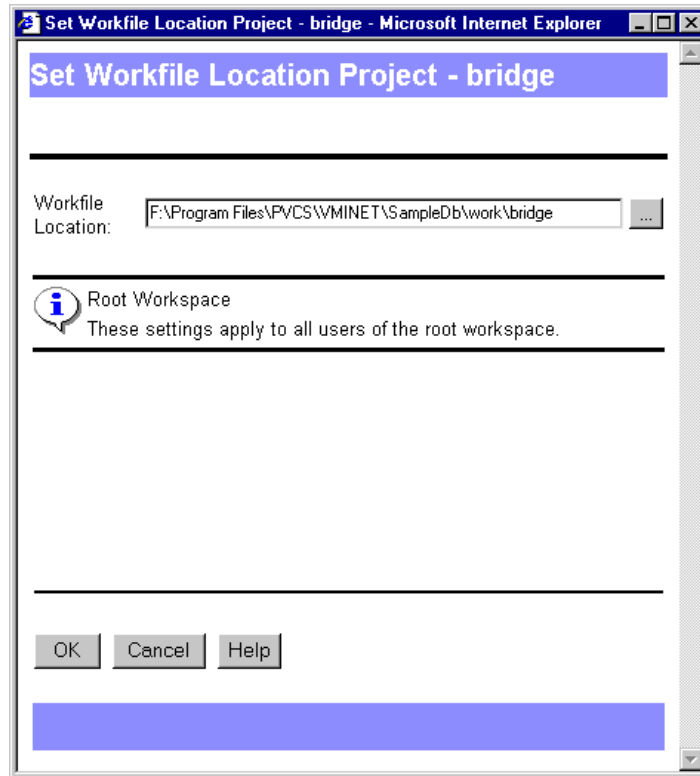

- 3 Enter or browse to the new workfile location in the **Workfile Location** field.
- 4 Click **OK**.

Defining the Default Revision

By default, the latest revision (tip) of the versioned file is used during get, check out, and lock operations. However, you can define the default revision to be a specific version label instead.

To define the default revision:

- 1 Set the workspace you want to edit.
- 2 On the File menu tab, click the Properties button. The Properties dialog box appears.
- 3 Enter a version label in the **Default Version** field and click **OK**.

Enabling Automatic Branching

Automatic branching lets you create a branch automatically from a trunk revision. Then, by default, you operate on the tip revision of that branch whenever you perform an action.

To set up automatic branching, you assign two fixed version labels to the revision from which you want to branch. One version label marks where the branch starts, and the

other marks the tip of the branch. You then specify these version labels in the active workspace.



NOTE Before you set up automatic branching, check with your administrator to make sure you have the necessary security privileges. Also make sure that you coordinate version label names with the rest of your project team.

To enable automatic branching:

- 1** Select the versioned file(s) for which you want to enable automatic branching.
- 2** On the Actions menu tab, click the **Label** button. The Version Label dialog box appears.
- 3** Assign a fixed version label to the revision:
 - a** Click the **Assign** option.
 - b** Enter the name of the version label in the **Assign Version Label** field. For example, Rel1.0 Base.
 - c** Enter the revision number in the **To revision** field.
 - d** Click **OK**.
This version label becomes the Base Version.
- 4** Repeat steps 2 and 3 to assign another fixed version label to the revision. For example, Rel1.5 Branch.
This version label becomes the Branch Version.
- 5** Select the project or project database that contains the versioned file(s).
- 6** On the File menu tab, click the **Properties** button. The Properties dialog box appears.
- 7** On the Workspace Settings tab:
 - a** Enter the version label for the branch version in the **Default Version** field. This is the label you assigned in Step 4 (for example, Rel1.5 Branch).
 - b** Enter the version label for the branch version in the **Branch Version** field. This is the label you assigned in Step 4 (for example, Rel1.5 Branch).

- c Enter the version label for the base version in the **Base Version** field. This is the label you assigned in Step 3 (for example, Rel1.0 Base).

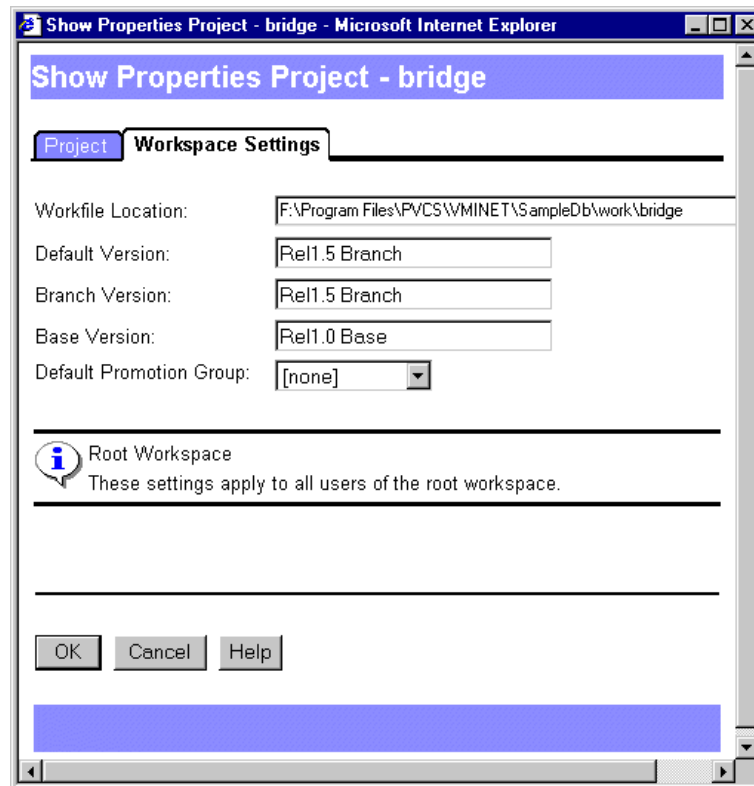

- 8 Click **OK**.

The Version Manager web client creates the branch when you check out the revision and then check it back in. The branch version label floats with the tip of the branch.

Defining the Default Promotion Group

You can only check out revisions to the lowest-level promotion groups reserved for development. Regardless of what promotion level a revision has reached, when you check out and lock a revision, you must assign the revision to the lowest-level promotion group to continue development.

If you have multiple promotion groups for development, the Version Manager web client prompts you to select which promotion group you want to assign to the revision you are checking out or locking. In the following example, you would choose between Dev and Bug_fix.



If you find that you are checking out revisions to the same lowest-level promotion group each time, you can specify which lowest-level promotion group to use by default. You specify the default lowest-level promotion group in the workspace.

To define the default promotion group:

- 1** Set the workspace you want to edit. See ["Setting Your Workspace" on page 60](#).
- 2** On the File menu tab, click the **Properties** button. The Properties dialog box appears.
- 3** Select the lowest-level promotion group from the **Default Promotion Group** list.
- 4** Click **OK**.

Chapter 5

Comparing Files

About Comparing Files	68
Viewing Differences	68
Interpreting Difference Results	70

About Comparing Files

Side-by-side comparisons	Version Manager allows you to select two text files and compare them side-by-side to see the additions, deletions, and changes made to the files. You cannot compare binary files.
Compare revisions and workfiles	The Show Differences option (Actions Difference) allows you to compare: <ul style="list-style-type: none">■ A revision and a workfile■ Revisions in a single versioned file■ Revisions in two different versioned files■ Two workfiles
View only	The Show Differences option provides a quick comparison of two files. You cannot print or save the comparison.

Viewing Differences

To view the differences between files:

- 1 Select the versioned file(s) or revision(s) that you want to compare. You can select any text files.



NOTE To compare revisions located in different projects (but within the same project database), select the project database. You cannot compare revisions located in different project databases.

- 2 Select Action tab | Difference. The Show Differences dialog box appears.

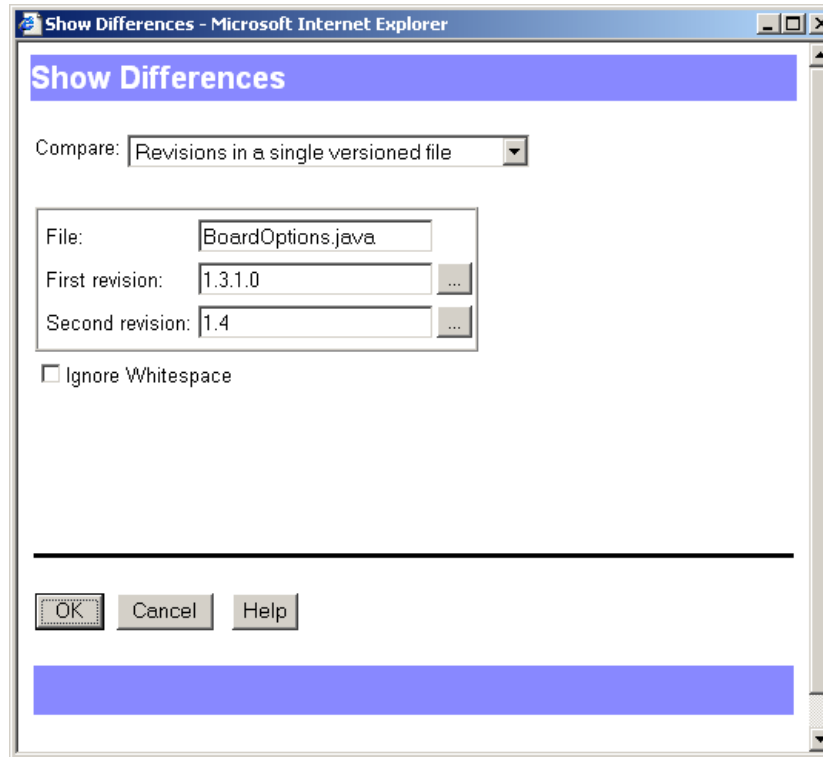

NOTE The appearance of the Show Differences dialog box varies depending on the type of comparison you select.

- 3 Select the type of comparison that you want to perform in the **Compare** drop-down menu.

To compare...	You must specify...
A revision and a workfile	A versioned file and revision number, and a workfile
Revisions in a single versioned file	A versioned file and revision number, and a second revision number
Revisions in different versioned files	Two versioned files and two revision numbers
Workfiles	Two workfiles

- 4 To change the revision (or file, if comparing workfiles) selected as the first file, edit the field or click the Browse button.
- 5 To change the revision (or file, if comparing workfiles) selected as the second file, edit the field or click the Browse button.
- 6 Select the **Ignore white space** check box if you want to ignore trailing, intervening, and leading white spaces, tabs, and form feeds.

- 7 Click **OK**. The Merge Tool is launched with the two files side-by-side in separate panes.

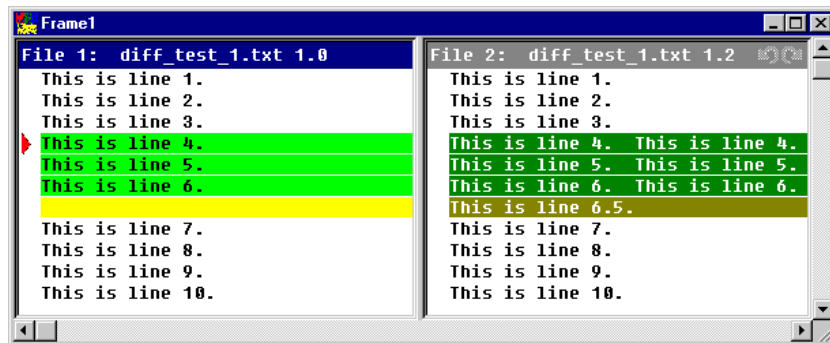

- 8 To view the differences, scroll through the files and compare the colored text blocks. Windows users can also click the Next Difference button () to jump directly to the next difference.

Interpreting Difference Results

Types of differences File 1 is used as the base file. File 2 is compared to File 1. Differences between the files are categorized into additions, deletions, and changes.

- **Additions** are the lines of text that were added to File 2. These lines of text are not in File 1.
- **Deletions** are the lines of text that were deleted from File 2. These lines of text are in File 1.
- **Changes** are the lines of text that were modified in one of the files.

Placeholders Placeholders are the blocks of colors used to identify the types of differences between the files. Each difference type (additions, deletions, and changes) has two placeholders (or colors) assigned to it: one for selected one for unselected.

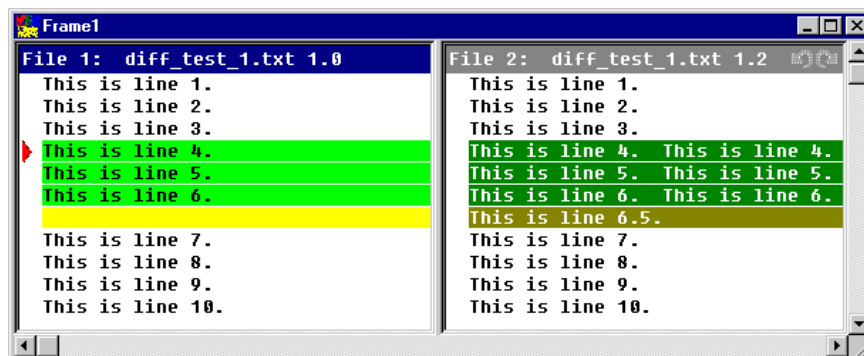

Windows users Windows users have the option of changing the colors of the placeholders. To change the colors, from the Merge Tool, click the Configuration button () and select the Colors tab.

Windows users also have the option of displaying a color legend to help identify what each placeholder stands for. To display the color legend, from the Merge Tool, click the Color Tips button (). The Color Tips dialog appears.

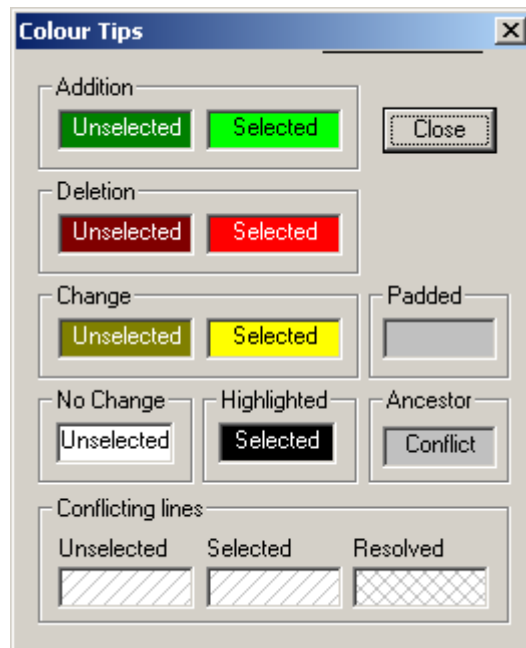

Difference Examples

The following examples show how the differences between two files can vary depending on the file you select as File 1 (the base file).

- Example 1 This example shows two revisions from the same versioned file. Version 1.0 was selected as File 1 (base file) and version 1.2 was selected as File 2.

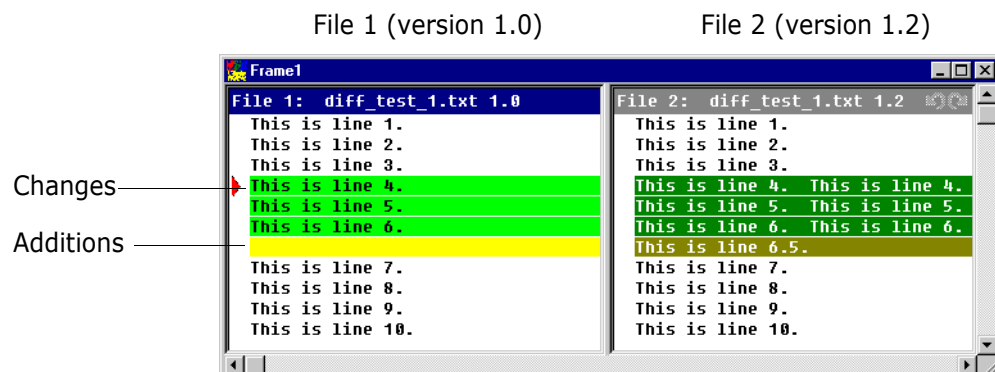

Lines 4, 5, and 6 have been changed and are highlighted as one block of differences. These differences are identified by change placeholders. Line 6.5 was added to File 2 and is highlighted as another block of differences. These differences are identified by addition placeholders.

Example 2 Using the same files above but reversing the order of the files, you get the following results.

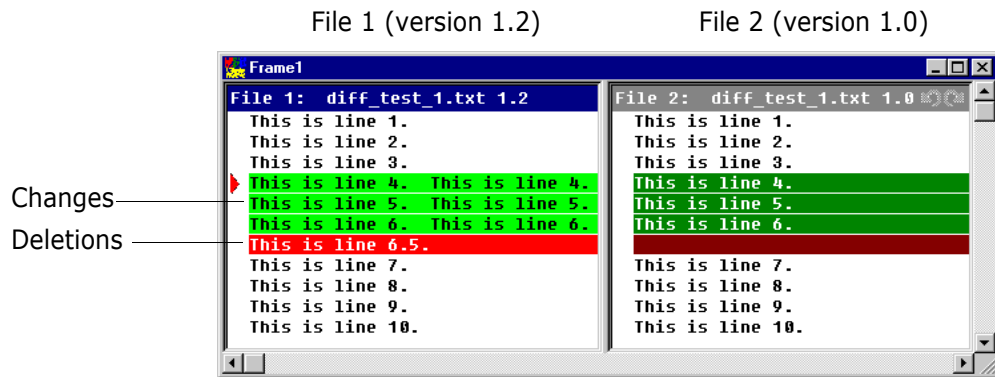

Lines 4, 5, and 6 are still highlighted as differences and identified by change placeholders. However, the added line, line 6.5, is now in File 1 (the base file) but no longer in File 2. This difference is identified by deletion placeholders.

Chapter 6

Merging Files

About Merging	74
Merging Files in Windows or UNIX	75
Interpreting Difference Results in Windows	79
Interpreting Difference Results in UNIX	81
Resolving Conflicts Between Files in Windows	82
Resolving Conflicts Between Files in UNIX	83

About Merging

- What is merging?** Merging is the process of comparing the differences between two (or more) text files, or revisions of text files with a common base file, accepting or rejecting the differences between them, and combining the changes into a new text file.
- You cannot compare or merge binary files.
- Why merge files?** Merging is useful for parallel development. It enables you to combine the work performed on a branch of development and integrate it back into the main line of development.
- Types of merges** Version Manager allows you to perform a variety of merges. You can merge:
- A revision with a workfile
 - Revisions within a single versioned file
 - Revisions in different versioned files
 - Workfiles
- Windows users** Version Manager for Windows can perform N-way (unlimited) merges. Although you can select only three files (one base and two branch files) from within Version Manager, you can perform an N-way merge once the Merge Tool is launched. For information on how to perform N-way merges, please see the Merge Tool online help.
- UNIX users** Version Manager for UNIX can perform two-way (a base file and a branch file) merges. N-way merges are not supported on UNIX.

Merging Terms and Definitions

The following table is a list of basic merge terms and definitions:

Term	Definition
Base or Ancestor	The base file from which other files are derived.
Branch or Derivative	The result obtained by making changes in the base file.
Output or Target	The final merged file.
Addition	A line of text added to a branch file. This line of text is not in the base file.
Deletion	A line of text deleted from a branch file. This line of text is in the base file.
Change	A line of text that was modified in one of the branch files. The content of this line of text differs between the branch file and the base file.
Conflict (Windows only)	A line of text that was modified in multiple branch files. The content of this line of text differs between the branch files and the base file.



NOTE In UNIX, *changes* are treated as *conflicts* and must be resolved by the user.

The Merge Process

The merge process consists of:

- Locking the tip of the branch or trunk where you want to check in the output (target) file
- Selecting a base file (ancestor) as a reference point
- Selecting a revision branch file (derivative)
- Entering an output (target) file name
- Resolving conflicts between the base and branch files by either accepting or rejecting the changes made
- Saving the changes made to the output (target) file
- Checking in the output file

Selecting a Base File

A base file is the file that you want to use as your point of reference. It is usually the branch point—the revision from which a branch begins (typically off the main trunk of development).

If you are merging revisions that are located in different branches or versioned files, the base file you select should be the revision or file that is the latest file to be created which is a common ancestor to *all* of the revisions that you want to merge.



IMPORTANT! UNIX Only:

If you are merging or comparing revisions on a branch to revisions on a trunk on UNIX, you should set the base file to the latest revision on the trunk, then select the latest revision on the branch as the branch file.

The closer the content of the base file is to that of the files you are merging, the fewer conflicts you will have to resolve. For example, if you want to merge the changes from revision 1.2.1.2 with revision 1.4.1.1, you would use revision 1.2 as the base file. You could use revision 1.1 or 1.0 as the base file, but we recommend using the revision that is closest to the files you are merging.

Merging Files in Windows or UNIX

To merge files:

- 1 Lock the tip of the branch or trunk where you want to add the results of the merge.
- 2 Select the versioned file(s) or revision(s) that you want to merge.

When selecting files to merge, consider the following:

- The order in which you select the files determines which file will be the base and which the branch file(s). The first file that you select is the base file; the second and (on Windows only) third files that you select are the branch files.

- The items you select (project, versioned file, or revision) affect the initial options that appear.



NOTE You can change the options when the Show Merge dialog box appears.

- (UNIX only) To merge a trunk and branch revision, you must set the base file to the tip revision on the trunk, and the branch file to the tip revision on the branch.
- To merge revisions located in different projects (but within the same project database), select the project database. You cannot merge revisions located in different project databases.
- (Windows only) If you want to merge just two files, enter the same file in the **Base** and **Branch 1** fields; use the **Branch 2** field for the second file.

- 3 Select Actions | Merge. The Show Merge dialog box appears.

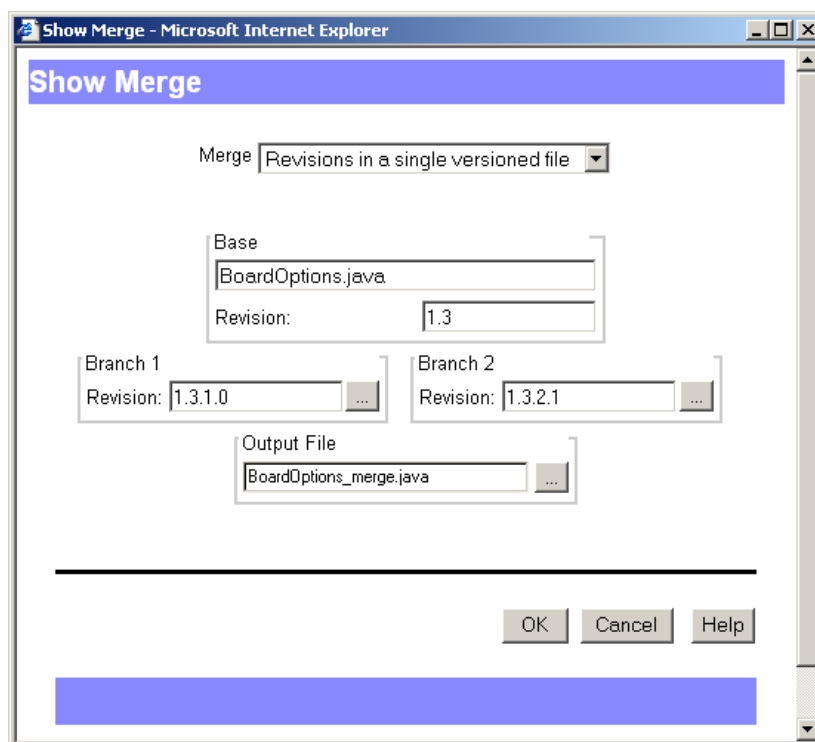

NOTE The appearance of the Show Merge dialog box varies depending on the type of merge you select.

- 4 Select the type of merge that you want to perform from the **Merge** drop-down menu.

To merge...	On Windows you must specify...	On UNIX you must specify...
A revision and a workfile	A base file and revision number, a branch revision number, and a branch workfile	A base file and revision number, and a branch workfile
Revisions in a single versioned file	A base file and revision number, and two branch revision numbers	A base file and revision number, and a branch revision number

To merge...	On Windows you must specify...	On UNIX you must specify...
Revisions in different versioned files	A base file and revision number, and two branch files with revision numbers	A base file and revision number, and a branch file and revision number
Workfiles	A base workfile and two workfiles	A base workfile and a branch workfile

- 5 To change the revision (or file, if merging workfiles) selected in the **Base** group, click the Browse button.



NOTE UNIX Only:

To merge a trunk and branch revision on UNIX, you must set the base file to the tip revision on the trunk.

- 6 To change the revision (or file, if merging workfiles) selected in the **Branch 1** (Windows) or **Branch** (UNIX) group, click the Browse button.



NOTE UNIX Only:

To merge a trunk and branch revision on UNIX, you must set the branch file to the tip revision on the branch.

- 7 (Windows only) To change the revision (or file, if merging workfiles) in the **Branch 2** group, click the Browse button.

- 8 Enter the name of the output (target) file in the **Output File** field, or click the Browse button to select an existing workfile.



NOTE If you enter an output filename without entering a path, the output file will be created in the BIN directory within your Version Manager installation directory. If the filename already exists in the selected location, the old file will be overwritten.

- 9 Click **OK**. On Windows, the base file and branch files appear in the Frames window and the results of the merge appear in the Output File window.

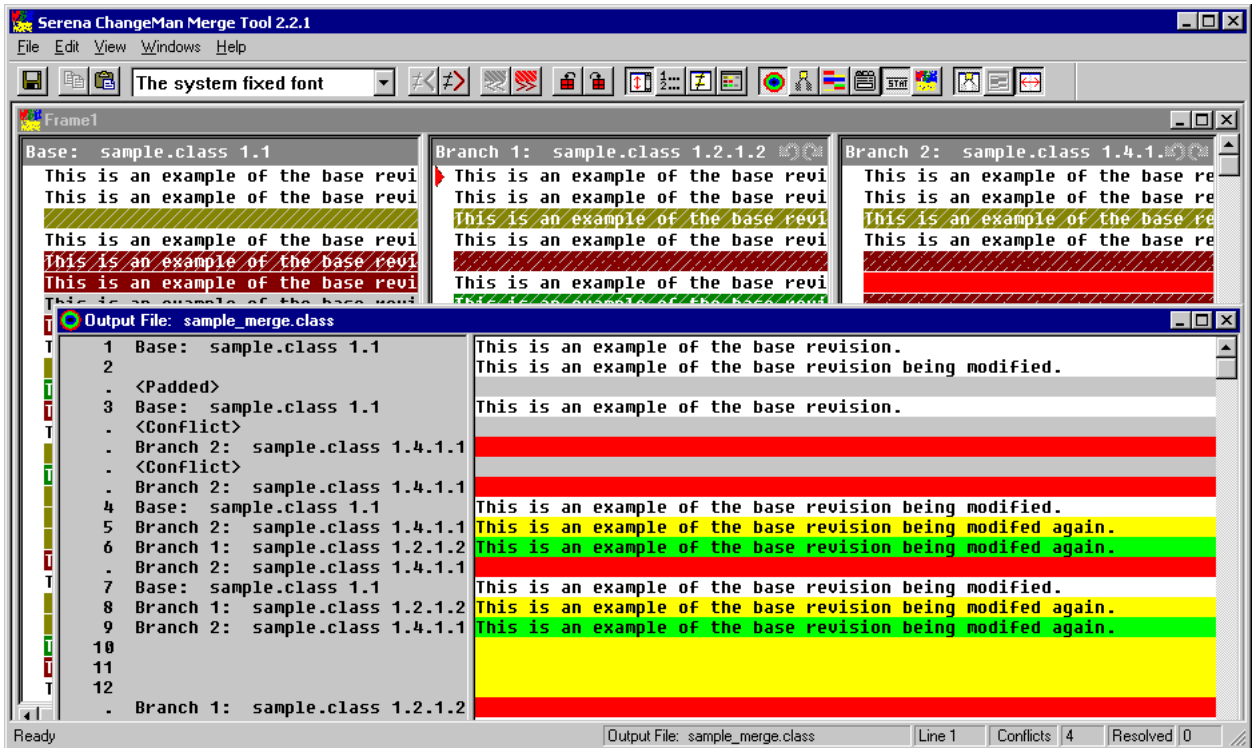

On UNIX, the base file and branch file appear in the Merge Tool window.

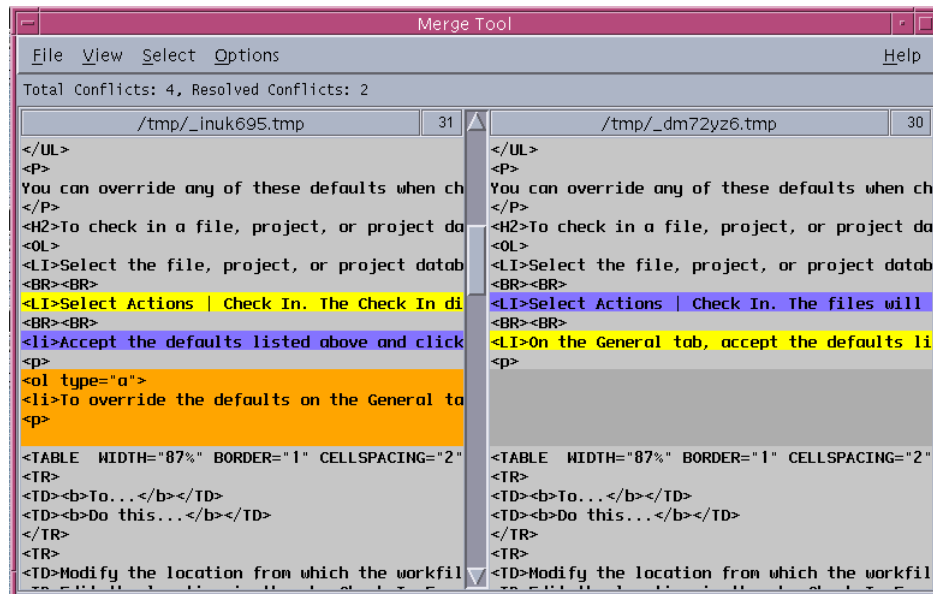

- 10 Resolve the conflicts between the base and branch files. For information on how to resolve the conflicts, see one of the following:
- ["Resolving Conflicts Between Files in Windows" on page 82](#)
 - ["Resolving Conflicts Between Files in UNIX" on page 83](#)
- 11 To save the results of the merge to an output file, do one of the following:

- On Windows, select File | Save Target.
- On UNIX, select File | Save As and click **OK**.



NOTE You do not need to re-enter the output path or filename.

- 12 Open the output file and review it. If you are satisfied with the results of the merge, check the output file into the tip of the branch or trunk you selected in Step 1.

Interpreting Difference Results in Windows

Types of differences The file that you select as the base file is used as the basis of the output file. Branch 1 and branch 2 are compared against the base file. Differences between the base and branch files are categorized as additions, deletions, and changes.

- **Additions** are the lines of text that were added to a branch file. These lines of text are not in the base file.
- **Deletions** are the lines of text that were deleted from a branch file. These lines of text are in the base file.
- **Changes** are the lines of text that were modified in one of the branch files. The content of these lines of text differ between the branch file and the base file.
- **Conflicts** are the lines of text that were modified in multiple branch files. The content of these lines of text differ between the branch files and the base file.

Placeholders

Placeholders are the blocks of colors used to identify the types of differences between the files. Each difference type (additions, deletions, and changes) has two placeholders (or colors) assigned to it: one for selected and one for unselected.

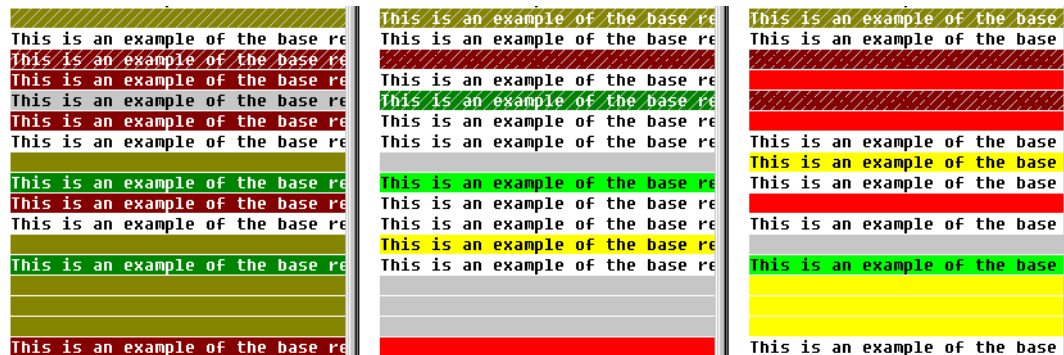

Displaying a color legend You can display a color legend to help identify what each placeholder stands for. To display the color legend, from the Merge Tool, click the Color Tips button (). The Color Tips dialog box appears.

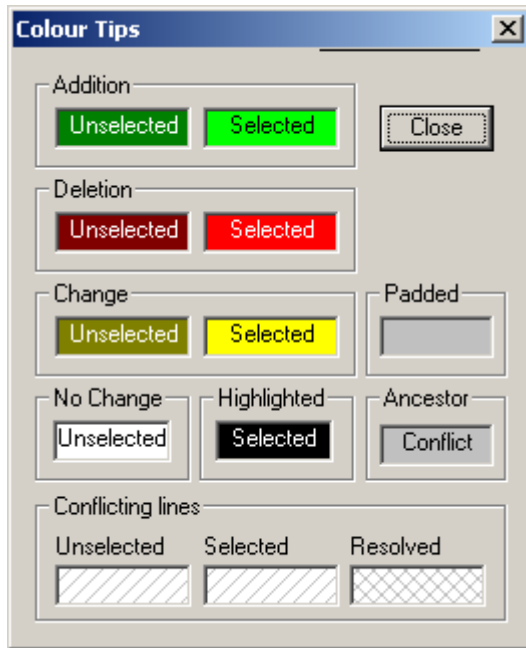

Changing Placeholder Colors

To change the colors of the placeholders:

- 1 Click the Configuration button ().
- 2 Select the Colors tab.
- 3 Click on the background or text color that you want to change.

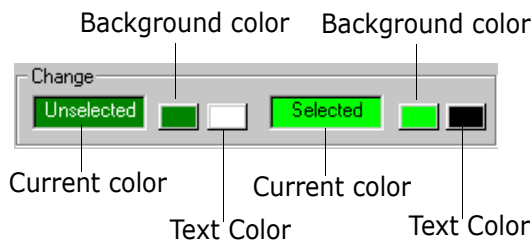

- 4 Select a new color from the color palette and click **OK**.

Conflicts

Conflicts occur when the content of a line in multiple branch files differ from the content of the line in the base file.

By default, conflicts appear as blocks of text that are shaded with slashes (/ /). When you resolve a conflict, the slashes remain on the selected block of text while the unselected conflict blocks (which are now resolved) are shaded with Xs (XXX).

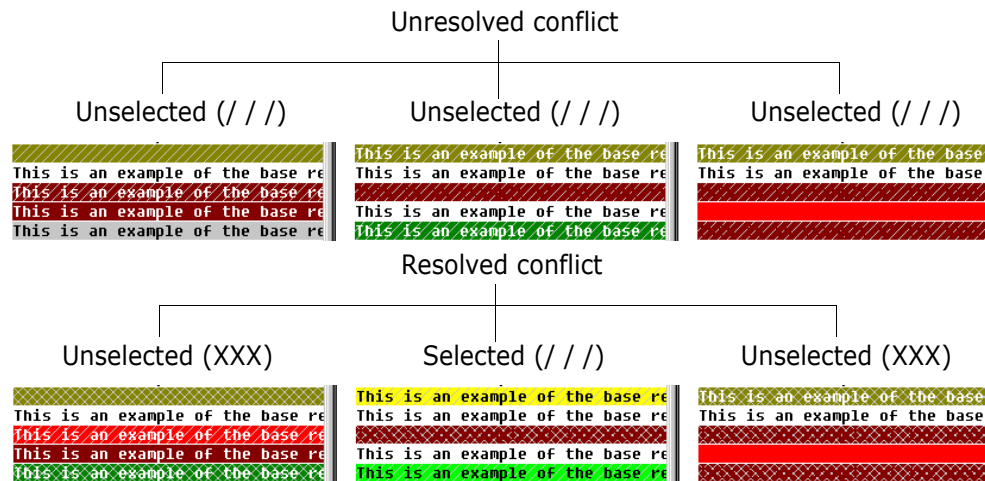

Changing Conflict Shading

To change the shading of the conflicts:

- 1 Click the Configuration button ().
- 2 Select the Colors tab.
- 3 Choose a shading pattern from the appropriate **Conflicting lines** drop-down menu.

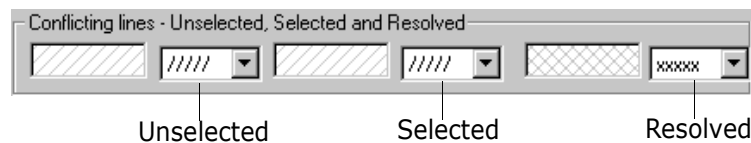

Interpreting Difference Results in UNIX

Types of differences The file that you select as the base file is used as the basis of the output file. The branch file is compared against the base file. Differences between the base and branch files are categorized as additions, deletions, and changes.

- **Additions** are the lines of text that were added to the branch file. These lines of text are not in the base file.
- **Deletions** are the lines of text that were deleted from the branch file. These lines of text are in the base file.
- **Changes** are the lines of text that were modified in the branch file. The content of these lines of text differ between the branch file and the base file.



NOTE In UNIX, *changes* are treated as *conflicts* and must be resolved by the user.

Placeholders

Placeholders are the blocks of colors used to identify the types of differences between the files. Each difference type (additions, deletions, and changes) has two placeholders (or colors) assigned to it: one for selected and one for unselected.

<pre>

 Select Actions Check In. The Check In di

 Accept the defaults listed above and click <p> <ol type="a"> To override the defaults on the General ta <p> <TABLE WIDTH="87%" BORDER="1" CELLSPACING="2"</pre>	<pre>

 Select Actions Check In. The files will

 On the General tab, accept the defaults li <p> <TABLE WIDTH="87%" BORDER="1" CELLSPACING="2"</pre>
--	--

Displaying a color legend

You can display a color legend to help identify what each placeholder stands for. To display the color legend, from the Merge Tool, select Help | Color Legend.

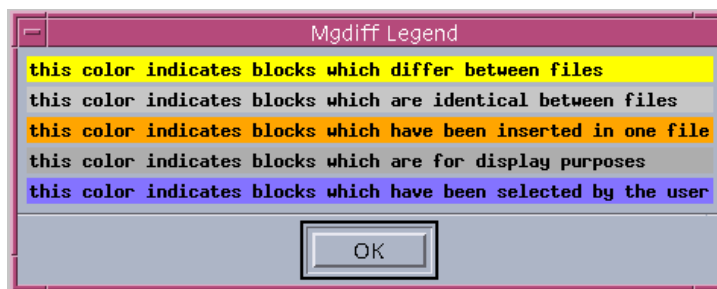

Changing Placeholder Colors

To change the colors of the placeholders, edit the `Mgdiff Legend` file with a text editor. This file is located in the `/bin/app-defaults` directory where you installed Version Manager.

Resolving Conflicts Between Files in Windows

By default, the Merge Tool automatically inserts all of the additions, deletions, and changes into the output (target) file, but not the conflicts. Before you can successfully merge revisions, you must resolve all conflicts.

On Windows, a conflict occurs when a line of text differs between multiple branch files and the base file. The Merge Tool cannot determine which block to select, so you must resolve the conflict by choosing which block of text you want in the output file.



NOTE To resolve conflicts, you must be able to identify the differences between the base and branch files. For information on how to identify the additions, deletions, and changes between base and branch files, see ["Interpreting Difference Results in Windows" on page 79](#).

To resolve conflicts between the base and branch files:

- 1 From the Frames window in the Merge Tool, click the Next Conflict button () to jump to the next conflict block.

- Resolve conflicts by right-clicking the block of text that you want to appear in the output (target) file. The conflict block that you select changes color and the shading of the unselected files changes to resolved.

Right-click to select a conflict block

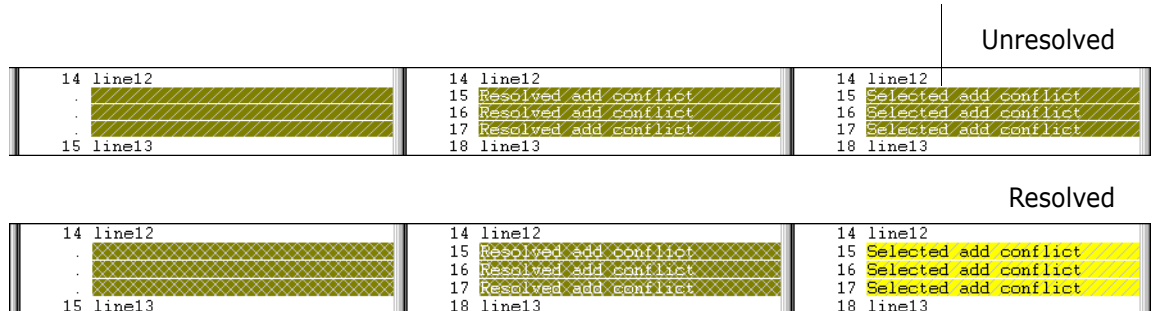

- Repeat steps 1-2 until all conflicts have been resolved.
- Check the contents of the output (target) file. Make sure that you have merged the appropriate content into the output file.
- Select File | Save Target to save the output (target) file.

Resolving Conflicts Between Files in UNIX

By default, the Merge Tool automatically inserts all of the additions and deletions into the output (target), but not the changes. Before you can successfully merge revisions, you must resolve all conflicts (changes).

On UNIX, a conflict occurs when a line of text has been modified in the branch file so that the content of this line of text differs between the branch file and the base file. The Merge Tool cannot determine which block to select, so you must resolve the conflict by choosing which block of text you want in the output file.

NOTE On UNIX, *changes* are treated as *conflicts* and must be resolved by the user.

NOTE To resolve conflicts, you must be able to identify the differences between the base and branch file. For information on how to identify the additions, deletions, and changes between base and branch files, see ["Interpreting Difference Results in UNIX" on page 81](#).

To resolve conflicts between the base and branch file:

- From the Merge Tool window, scroll to a conflict block.
- Resolve the conflict by clicking the block of text that you want to appear in the output (target) file. The conflict block that you select changes color.

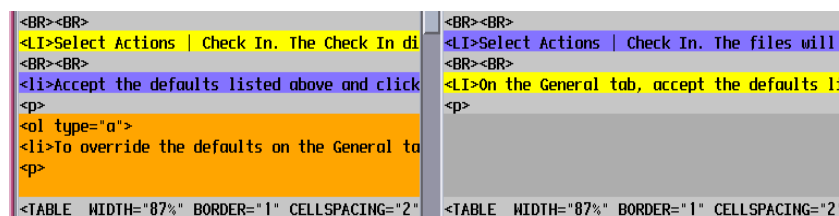

- Repeat Steps 1-2 until all conflicts have been resolved.

- 4 Select File | Save As and click **OK** to save the output (target) file. You do not need to reenter the output path or filename.

Appendix A: Naming Conventions and Restrictions

General Naming Conventions and Restrictions	86
Specific Naming Conventions and Restrictions	87

General Naming Conventions and Restrictions

You can use most alpha, numeric, and special characters when creating or renaming Version Manager entities and paths. However, your operating system also determines the conventions that apply to file and directory names.

Prohibited Characters for Files and Directories

The following characters are prohibited by Version Manager, and most operating systems, when naming files or directories:

- Angle brackets (>) and (<)
- Asterisk (*)
- Colon (:)
- Pipe (|)
- Question mark (?)
- Quotation mark (")
- Slashes, forward (/) and backward (\)
- Space () as the first or last character
- Tab



IMPORTANT! On Windows systems, files and directories (and thus Version Manager entities and paths) cannot end with a period (.).

Naming Considerations for Cross-Platform Environments

When working in a cross-platform environment, be aware of any incompatibilities between the systems and limit your usage to that which they have in common.



IMPORTANT! In a cross-platform environment, you cannot place files into the same directory if they differ only by case. Such usage is possible only in UNIX-only environments.

Specific Naming Conventions and Restrictions

The following table lists naming conventions and restrictions that apply to specific Version Manager entities and paths.

Item Type	Restrictions	
	Characters	Length
Archives	As listed in "Prohibited Characters for Files and Directories" on page 86 , plus cannot use: Ampersand: & Brackets: [] Parenthesis: () Plus sign: + Semicolon: ;	254 (full path including the file name) NOTE Only the first 10 characters of the archive suffix are significant in distinguishing identically named files in the same project.
Files and paths (unless otherwise noted)	As listed in "Prohibited Characters for Files and Directories" on page 86 .	254 (full path including the file name)
pvc _s _bindir	As listed in "Prohibited Characters for Files and Directories" on page 86 .	254 (full path including the file name) NOTE On UNIX, the name of the vconfig file and the separator character also count against the total length.
Project databases	Cannot begin or end with a tab or space character. Any character can be used within the name.	
Projects	As listed in "Prohibited Characters for Files and Directories" on page 86 , plus cannot be: <ul style="list-style-type: none"> ■ The two-character name of: .. ■ The one-character name of: . ■ The one-character name of: @ 	

Item Type	Restrictions	
	Characters	Length
Promotion groups	Ampersand: & Brackets: [] Comma: , Equal sign: = Parenthesis: () Plus sign: + Question mark: ? Semicolon: ; Slash: /	
User, group, and privilege names	Asterisk: * Colon: : Backward slash: \ Single quote: ' Quotation mark: " Parenthesis: ()	30
Version labels	Ampersand: & Asterisk: * Brackets: [] Colon: : Equal sign: = Minus sign: - Parenthesis: () Plus sign: + Question mark: ? Quotation mark: " Semicolon: ; Slash: / NOTE The backslash (\) serves as an escape character. To create or delete a label that includes a backslash, the backslash must be preceded by another backslash (\\Label would result in \Label; \\\\Label would result in \\Label).	254

Index

Numerics

- 5.3/6.0 folders
 - deleting 34
 - renaming 33
 - reviewing properties of 35
- 5.3/6.0 projects
 - limitations 15
 - reviewing properties of 35

A

- about
 - merging 74
 - Version Manager web client 8
 - Version Manager web client options 52
 - workspaces 60
- adding workfiles 8
- ancestor file, see base file 59, 74
- automatic branching 62

B

- base
 - file 59, 74
- branch
 - file 74
- branching, setting up automatic 62

C

- CAC 20
- changing
 - passwords 21
 - users 22
- checking in 8
- checking out 8
- Common Access Card login 20
- comparing files 68
 - about 68
 - examples 71
 - interpreting differences 70
 - viewing differences 68
- comparing revisions 68
- conflict
 - changing shading 81
 - types 80
- conflicts

- resolving
 - on UNIX 83
 - on Windows 82
- connecting to Version Manager web client 18
- content pane 26
- copying versioned files 9
- creating projects 8

D

- default
 - editor 56
- default promotion group 64
- default revision 62
- default workspace 60
- defining
 - default check in options 54
 - default check out options 54
 - default get options 54
 - default promotion group 64
 - default revision 62
- deleting
 - 5.3/6.0 folders 34
 - projects 34
 - versioned files 34
- delimiter character for fields 53
- derivative file, see branch file 74
- difference report 68
- difference report, see comparing files 68
- difference reports 8
- difference tool, specifying 57
- differences
 - interpreting 70
 - viewing 68
- dismissing Results dialog box 56

E

- editor, default 56

F

- fields, description 28
- file
 - base 59, 74
 - branch 74
 - output 59, 74
 - selecting a base 75

files

- comparing 68
- merging 74

filter

- by comparing a version label and promotion group 46
- by comparing two promotion groups 44
- by comparing two version labels 42
- recursive 37
- viewing
 - all files 49

filtering

- by promotion group 41
- by user locks 37
- by version label 40
- by wildcard filename 38

filtering versioned files 36

filters

- locked by 37
- promotion groups 41
- version label 40, 42, 44, 46
- wildcard 38

G

getting revisions 8

H

history reports 8

I

icons,description 28

items

- deleting 34
- moving 32
- renaming 33
- reviewing properties of 35
- selecting 32

L

licenses, freeing 20

locking 8

locks

- filtering by 37

logging into

- project databases 18
- projects 20

logging out of project databases 23

login session, stale 20

login, SSO/CAC 20

lowest-level promotion group 64

M

menu pane 29

Merge Tool 74

merge tool, specifying 57

merges

- about 74
- conflict
 - changing shading 81
 - types 80
- interpreting results
 - on UNIX 81
 - on Windows 79
- merging files
 - on Windows 75
- merging process 75
- N-way 74
- placeholders
 - changing colors in Windows 80
 - changing colors on UNIX 82
 - on UNIX 82
 - on Windows 79
- resolving conflicts
 - on UNIX 83
 - on Windows 82
- selecting a base file 75
- terms and definitions 74
- types of 74

merging files 74

moving versioned files 32

N

number of items per page, setting 53

N-way merges 74

O

output file 59, 74

P

panes

- content 26
- menu 29
- project 26
- revision 27
- status 31

passwords, changing 21

placeholders

- changing colors in Windows 80
- changing colors on UNIX 82

previous releases 15

project databases

- closing 23

- logging into 18
- logging out of 23
- opening 18
- reviewing properties of 35
- selecting 32
- switching users 22
- project pane 26
- projects
 - creating 8
 - deleting 34
 - logging into 20
 - renaming 33
 - reviewing properties of 35
 - selecting 32
- promotion group, lookup revision based on 55
- promotion groups
 - defining default 64
 - filtering by 41
 - Version Manager web client vs. desktop client 9
- public vs. private workspace 60

R

- recursive filtering of files 37
- removing
 - 5.3/6.0 folders 34
 - filters 48
 - projects 34
 - versioned files 34
- renaming
 - 5.3/6.0 folders 33
 - projects 33
- reports
 - difference 8, 68
 - history 8
- revision lookup behavior, defining 55
- revision pane 27
- revisions
 - automatic branching 62
 - comparing 68
 - defining default 62
 - getting 8
 - locking 8
 - selecting 32
 - unlocking 8
- root workspace 60

S

- selecting
 - project databases 32
 - projects 32
 - revisions 32
 - versioned files 32
- separator character for fields 53
- setting
 - number of items per page 53

- Version Manager web client options 52
- workfile location 61
- workspace properties 60
- workspaces 60
- Single Sign On 20
- SmartCard login 20
- SourceBridge 13
- specify a difference or merge tool 57
- SSO login 20
- status pane 31
- subprojects, including 55
- Summary of regular-expression constructs 49
- system requirements 16

T

- target file, see output file 59, 74
- TeamTrack 13
- TrackerLink 11

U

- unlocking 8
- user locks
 - filtering by 37

V

- version labels 8, 9
 - filtering by 40, 42, 44, 46
- Version Manager web client
 - and desktop client 9
 - connecting to 18
 - features 8
 - options 52
- Version Manager web client and previous releases 15
- Version Manager web client vs. desktop client
 - promotion groups 9
 - version labels 9
- versioned files
 - comparing 68
 - copying 9
 - deleting 34
 - filtering 36
 - moving 32
 - selecting 32
 - viewing properties of 35
- viewing
 - differences between files 68
 - files recursively 37

W

wildcard filename
 filtering by 38

workfiles
 adding 8
 comparing 68
 location 61

workspaces
 private 60
 public 60
 root 60
 setting 60